Jeffrey Hoare Auctions Inc.

Numismatic And Military Sale No. 90

August 16th, 2007

Lot No. 183

Lot No. 180

Lot No. 186

Lot No. 187

Lot No. 1

Lot No. 184

Jeffrey Hoare Auctions Inc.

Military

Sale No. 90

August 16th, 2007

Prior to

CSMMI and MCC of C Joint Annual Convention

Lots may be viewed in two places:

Jeffrey Hoare Auctions Inc.
319 Springbank Drive, London, ON N6J 1G6
Tel: (519) 473-7491 Fax: (519) 473-1541
jhoare@jeffreyhoare.on.ca

By Appointment Only

Quality Hotel Parkway Convention Centre
Brock Room
327 Ontario Street, St. Catherines Ontario L2R 5L3
Tel: (905) 688-2324 x 5721
1:00 pm - 6:00 pm

LOT PICK-UP AFTER THE SESSION, NOT DURING THE SESSION.

Photographs within this catalogue may be reduced or enlarged in size and should be used for identification purposes only.

Mail and Fax Bidders
Closing Date: Wednesday, 15 August at 5:00 pm EST

Our office will be closed on Friday, August 17, 2007

JHA European Representative

Christopher W. D. John
95 Pontcanna Street Cardiff, CF11 9HS South Wales, Great Britain
Office: 02920 397152 • Fax: 02920 237034
chris@chrisjohn.co.uk

Conditions of Business

The conditions of business, along with all other terms, conditions and notices set out in this auction catalogue, or announced by the auctioneer, form the terms on which Jeffrey Hoare Auctions, Inc. (JHA) contracts, as auctioneer, with actual and prospective sellers and buyers. These Conditions of Business apply to all aspects of the relationship of purchase and sale of property by auction. It is therefore very important that you read these conditions carefully. By bidding or selling in this sale you agree to accept these conditions, and that these conditions shall govern all future dealings that may occur between you and JHA.

You should note that JHA generally acts as an agent for the seller. Any concluded contract of sale is made directly between the seller and the buyer. You acknowledge that JHA is dependent on the seller for much of the relevant factual material pertaining to the items offered for sale. JHA can not and does not undertake full due diligence on every item sold. Buyers therefore have the responsibility to carry out their own inspection and investigations to satisfy themselves as the nature of the items, which they are interested in buying. We specifically draw your attention to Conditions 23 through 28, which limit the extent to which the seller and JHA may be liable. We also draw to the attention of all sellers, their individual consignment receipt, incorporated herein, which sets out the relationship between the "seller" and JHA.

For the purposes of these conditions Jeffrey Hoare Auctions, Inc. is referred to as "JHA", "auctioneer", "us" or "we" and actual prospective buyers and sellers are, as applicable, referred to as "you" and "your", or "buyer" and "seller".

Definitions of Terms:

The following terms, placed in quotation marks, shall have the meaning set out below:

(a) "buyer" means the person who makes the highest acceptable bid or that person's pre-authorized representative;
(b) "buyer's premium" means the commission on the "hammer price" payable to JHA at the rates listed in the auction catalogue, together with an amount in lieu of any taxes applicable to said commission;
(c) "hammer price" means the price at which an item is knocked down by the auctioneer to the "buyer" or, in the case of postal auctions, the agreed price; in both cases excluding the "buyer's premium";
(d) "seller" means the person or persons that have ownership of the merchandise offered. In the case of multiple ownership, each of the owners shall assume, jointly and severally, all obligations, liabilities, and representations, warranties, and indemnities as set forth in these Conditions of Business;
(e) "seller's commission" means the amount payable to JHA by the seller at the rates applicable at the date of the sale of the property or the date of loss or damage to the property, if applicable;
(f) "net sale proceeds" means the "hammer price" of the lot sold, less the "seller's commission" and "expenses";
(g) "expenses" as related to the sale of items at auction means, but not limited to, JHA's charges for insurance, collection, advertising, catalogue reproduction and photography, packing and shipping costs, research, taxes and or duties or charges for other services requested by the "seller" in conjunction with the sale.

General Conditions:

1. For Canadian residents a 12.5% buyers commission, plus 6% GST or 14% HST, where applicable, will be added to the hammer price of each lot purchased. Residents of Ontario will be subject to an additional 8% provincial tax. For international buyers only an 12.5% buyer's commission will be added to the hammer price of each lot purchased. These amounts are payable by the buyer as part of the total purchase price. Lots are not shipped until full payment is received.

2. We reserve the right to withdraw or combine any lot at our discretion.

3. In conformity with Canadian Law, no coin or currency lots will be opened at less than the face value.

4. JHA reserves the right to reject any bids not made in good faith and further reserves the right to exclude any bidder from participating in its sales for any reason deemed appropriate and at our sole discretion.

5. All bidders in any JHA auction expressly waive any claim or right to an accounting, damages or compensation arising out of JHA's failure to receive or execute any bid due to exclusion, clerical error or other causes. No bids will be accepted from any person who has not signed a registration form or bidder sheet.

6. No minors may participate in our sales.

7. If you make a bid at auction you do so as principal and will be held personally and solely liable for that bid unless we have previously agreed with you in writing that you do so on behalf of an identified third party who is acceptable to us. In circumstances where we have so agreed, both you and the third party will be jointly and severally liable for all obligations arising from the bid and the third party shall be bound by the Conditions of Business by your bidding as their agent in the same way as if they were bidding personally. Agents should note that JHA's stated warranties apply only to the registered bidder to whom the lot is sold, and can not be extended to any undisclosed thirdparty. All agents are therefore advised to register their agency and principal with JHA prior to the sale. No exceptions will be granted.

8. Title to all lots remains with JHA until payment in full is received.

9. Sales tax will be collected under the law of the Province of Ontario unless a valid vendor's permit number is presented, or lots are shipped out of Province.

10. Due to Canadian Heritage laws, some of the items in our auctions may require Export Licenses if the successful purchaser requires the lot to be taken or shipped out of Canada. JHA will assist the buyer in obtaining such licenses and complying with applicable Canadian Heritage laws.

11. By placing a bid in this sale, you agree that this agreement is made in Ontario by the Auction House's entry of your bid, and that disputes concerning the agreement shall be decided by the application of Ontario law. In the event of a dispute or non-payment, JHA may elect to proceed judicially, in which case the bidder consents to jurisdiction and venue in the Courts of Ontario. If an account is referred to an attorney for collection, the buyer agrees to hold JHA harmless and indemnify for all costs of collection, including actual reasonable attorney's fees, with interest at 1.5% per month (18% p.a.) accruing on the entire amount paid. The bidder also assumes both corporate and personal liability for unpaid auction bills.

12. Successful bidders are required to pay the full invoice amount due before the lots are delivered. Previous established lines of credit, at the sole discretion of the auctioneer, may not be honored unless arrangements for this sale have been specifically agreed to, in writing, by the auctioneer. Please contact us in advance if you have any questions regarding your purchasing plans. First rate credit references or a 25% deposit are necessary to ensure entry of your bids. Any portion of such deposit not used will be promptly refunded after each sale.

13. Lot descriptions contained within the catalogue are statements of opinion only. All goods are offered with all faults and imperfections and errors of description. Illustrations in the catalogue are for identification only, and may be reduced or enlarged in size. To assist you, we may refer in a catalogue to particular faults or imperfections, but any such guidance, which we provide, does not purport to be exhaustive. You will be deemed to have knowledge of all matters which you could be reasonably expected to find out given your particular expertise and the exercise by you of reasonable due diligence. The failure of any third party to concur with any statement of opinion shall not be grounds for the return of any lot under Conditions 24-26.

14. Bids for the auction will be accepted by Mail, or fax until the closing date and time specified. All telephone bids must be confirmed in writing on a bid sheet.

15. No "buy" or "unlimited" bids will be accepted. Mail bids will be opened at the next interval over the second highest bid, except where the intrinsic or regular market worth of the item dictates an opening at its fair market value. Floor bidding intervals will have an average increment of about 5% at the discretion of the auctioneer.

16. All bids must be in whole dollar amounts, this includes percentage increases. Lots will open at the next interval over the second highest bidder, or 50% of the estimate whether reserved or not. Bids of less than 50% of estimate will not generally be accepted except at the sole discretion of the auctioneer.

17. In the case of a tie mail bid, the first received will be given preference. In the case of a tie between a mail bidder and the floor, the mail bidder takes precedence. Fax bidders will be considered as mail bidders for the purposes of this clause.

18. Bidders are solely responsible for checking the accuracy of their bid sheets. JHA assumes no responsibility for errors in the amount bid or lot numbers listed on the bid sheet. Please be sure that your bid sheet is signed.

19. Postage, insurance, shipping and handling fees are added to ALLSHIPMENTS, the minimum being $10.00. Bidders outside of Canada must supply detailed shipping instructions and agree to all terms as listed herein before shipment is made.

20. JHA may reopen the bidding on a lot under the following circumstances:
    (a) JHA has failed to correctly execute a mail bid;
    (b) A party purchasing the lot on the floor has done so in error;
    (c) Where a protest is made after the hammer has fallen but before bidding has commenced on the next lot;
    (d) Where the auctioneer has determined that he has overlooked a party still bidding on the lot, but before the calling of the next lot;
    (e) At the discretion of the auctioneer.

21. In the event of a dispute, the auctioneer's decision is final.

22. Persons placing bids are responsible for meeting the maximum amounts represented on their bid sheets. JHA reserves the right to reject frivolous complaints and to take appropriate action against such bidders as defined in Conditions 4 and 11.

23. Floor bidders may not return any lots, including those purchased while acting as agents. Those persons bidding on the floor are deemed to have inspected the lots and satisfied themselves as to the lot's authenticity, description and condition. No exceptions will be made.

24. All claims for adjustments by non-floor bidders, for reasons of non-authenticity must be made within 5 days of receipt of the goods, but in no case later than 28 days after a sale, as JHA acts as an agent for various consignors.

25. NO CLAIMS OF ANY KIND will be considered after settlements have beenmade. Failure of the bidder to execute this privilege within the 28 day time period, either from a failure to pay promptly or any other cause shall void the privilege. This privilege applies solely to the original purchaser and does not extend or transfer to any third party whatsoever. Any returned lot must be received in the condition it was sent out. Numismatic items must be returned in the original holder with the seal intact. Capricious returns will not be accepted.

26. If we are notified prior to the expiration of the 28 day period that the authenticity of a lot is in question, the matter will remain open until such time that the lot in question is proven to be non-authentic to our reasonable opinion. Buyers shall be required to submit generally accepted references in support of their position. The buyer agrees that any claim shall be limited to the "hammer price" and the "buyer's premium" actually paid to JHA with regard to that lot. The buyer further agrees that the dispute may, at the sole discretion of the auctioneer, be submitted to a third party expert of the auctioneer's choosing, whose decision shall be final.

27. No price adjustments will be made to the hammer price of a lot whether there is an authenticity question about the whole lot or any one item within the lot. The entire lot must be returned if a refund is to be made.

28. Third party graded coins including but not limited to ICCS, PCGS and NCG cannot be returned for grading disagreement. They are sold as is. Any discrepancies in the grade should be taken up with the appropriate grading company.

29. Terms for this sale are strictly cash and must be paid promptly in Canadian funds. Payments should be made immediately on receipt of the invoice. Payments from foreign accounts must be made in the form of a Canadian Dollar Bank Draft.

30. As a convenience, invoices may be charged to Visa and MasterCard accounts. Please supply account number, signature and expiration date at the bottom of your bid sheet. Please note that there will be an additional service charge of 2% for using a credit card.

31. A monthly interest charge of 1.5% is charged on all accounts 30 days past due, calculated from the date of the sale. Late payers should not expect to receive future catalogues.

32. The same protection applicable to Jeffrey Hoare Auctions, Inc., applies and extends to each and every one of their officers, employees and consultants, unless they shall be convicted of knowingly selling false or stolen goods in connection with lots offered at auction.

33. In the event of unsuccessful litigation the plaintiff shall pay all JHA's legal costs, and all other costs incurred by JHA in defense against such suit.

34. JHA assumes no liability for merchandise lost, stolen or damaged while in the possession of a party to whom merchandise has been shipped. The purchaser is solely responsible for the safekeeping and insurance of any items in their possession.

35. BIDDING IN THIS AUCTION SALE CONSTITUTES FULL ACCEPTANCE BY THE BIDDER OF ALL THE FOREGOING CONDITIONS OF BUSINESS.

© Copyright 2007 Jeffrey Hoare Auctions Inc.

All Rights Reserved. No part of this publication may be reproduced, stored in a retrieval system, or transmitted, in any form or by any means, electronic, mechanical, photocopying, recording or otherwise, without the prior permission of Jeffrey Hoare Auctions Inc.
ISSN 1208-1337

The Charlton Catalogue Numbers and the Charlton Numbering Systems do not form part of the Auction Catalogue copyright. They are used with the permission of Charlton Press (Charlton International Inc.) who is the copyright owner.

Table Of Contents

Military Sale
Thursday, 16 August at 7:00 pm

	Lot No	Page No
Single Orders and Decorations	1-72	1-13
A Selection of Great Medals	73-125	13-20
Groups	126-148	20-29
Coronation, Jubilee and Miscellaneous Medals	149-170	29-31
Miniature Medals	171-175	31
Shooting Medals	176-178	31-32
Foreign Medals	179-188	32
German	189-207	32-33
Cavalry	208-209	33-34
Canadian Corps Cap Badges 1850-1950	210-211	34
Canadian Infantry Badges 1850-1950	212-255	34-37
CEF Corps Badges	256-260	37
CEF Numbered Battalion Badges	261-268	37-38
COTC	269-273	38
Cloth	274-278	38
Cadets	279-280	38
Buttons	281-284	38-39
Queen's Crown Badges	285-288	39
British	289-302	39-40
Air Force	303-324	41-45
Navy	325-326	46
Police	327-329	46
Fire Department	330	46
Foreign	331-333	46
Miscellaneous	334-365	46-50
Edge Weapons	366-373	50-51
Photographs, Posters & Prints	374-385	51-52
Documents	386-391	52-53
A Selection of Military Books	392-405	53

End of Sale
Thank You

Military Sale 90
Thursday, 16 August 2007 at 7:00 pm

For Canadian residents a 12.5% buyers charge, plus 6% GST or 14% HST will be added to the hammer price of each lot purchased. Ontario residents will be charged an additional 8% Provincial Sales Tax. For all other countries, only a 12.5% buyers charge will be added to the hammer price of each lot purchased. Please read conditions of business.

Single Orders and Decorations

1 **The Most Eminent Order of the Indian Empire,** Companion's Neck Badge, in Garrard & Co. Ltd. official case. EF. See inside front cover colour photo. **$800**

2 **The Most Excellent Order of the British Empire,** Member Breast Badge (MBE), 2nd Type, in Royal Mint official case. EF. **$120**

3 **Imperial Service Order,** George V (reverse engraved: MATTHEW C. WEBSTER), in Elkington official case. Much of the gilding worn away. VF. **$300**

4 **Distinguished Conduct Medal**, George V 1st Type, bareheaded bust in Field Marshal's uniform, (impressed: 311362 BMBR: A. DAWE, V.3/CAN: T.M. BY: CAN. F.A.). VF. **$1400**

Alec Dawes was born on 28th April 1896 in Plymouth, Devonshire, England and enlisted in the Third Divisional Ammunition Column CEF in December 1915. He had previously served three years in CFA. Dawe received his DCM for service with a Trench Mortar Battery.

LG: 28.3.18, Canadian Gazette; 11/05/18.

"For conspicuous gallantry and devotion during operations on many occasions, and notably when the battery position was being heavily bombarded. Ten gunners were killed or wounded shortly after the battery commenced firing. He immediately took charge of a gun whose crew had become casualties, and kept it in action until it was knocked out. He then attended to the wounded. He showed a supreme contempt of danger, and set a splendid example to the battery."

Single Campaign Medals

5 **Military Medal**, George V, uncrowned head, (impressed: 280939 PTE.A. PRESTWOOD, 2/7 LANC: FUS: –T.F.). VF. **$500**

6 **Royal Red Cross**, 2nd Class (ARRC), George V bow suspension, in Garrard & Co. Ltd official case, hatch sprung. EF. **$220**

7 **Imperial Service Medal**, George V (2), circular type coinage profile (engraved in large capitals: GEORGE DOUTHWAITE). Together with a George V crowned bust type (impressed: GEORGE TYLDEN PERCH). VF. **$70**

8 **Imperial Service Medal (2),** George VI crowned bust with INDIAE; IMP. (impressed: MICHAEL DRISCOLL MULLINS.). Together with another, Elizabeth II with BRITT:OMN. (impressed: WILLIAM GEORGE PILE). VF. **$70**

9 **Naval General Service Medal 1793-1840,** one clasp: Boat Service 14 Dec 1814 (indented in Roman capitals: JAMES HOLDER). Right carriage upright split, toning would suggest this occurred long ago. Claw repaired at some point, as evidenced by presence of later solder. Jeweler's initials scratched on rim at 11 o'clock. VF. **$4000**

James Holder was a Private in the Royal Marines on board the Alceste and is entitled to this clasp. There were 205 bars issued for this action of which the Alceste received only 8 for ratings none for officers. This action took place off New Orleans and prior to capturing the town the guard ships had to be destroyed. A fleet of 22 ships under the command of Captain N. Lockyer were dispatched by Admiral Cochrane to do the job. James Holder the only man with these names on the rolls. Ex Whalley 1871, Sotheby's January 1971.

10 **Naval General Service Medal**, one clasp: THE POTOMAC 17 AUG. 1814 (indented in Roman capitals: JOHN SMITH.). Separation to right carriage upright which has been repaired. VF. **$4500**

John Smith was Supernumerary Boy 2nd Class on the Erebus, a Rocket vessel, in this action nearly fifty miles up the Potomac River which achieved the capitulation of Alexandria (USA) and the capture of all the shipping in the river. This is a scarce bar and only 13 were issued to this ship.

11 Naval General Service Medal 1793-1840, one clasp: Martinique (indented in Roman capitals: WILLIAM GEORGE.). EF. **$2000**

He was an AB on the Neptune at the capture of Martinique on 24th February 1809. The Neptune was Rear Admiral Cochrane's flag ship and 77 clasps were awarded to this ship.

12 Naval General Service Medal 1793-1840, one clasp: St. Sebastian (indented in Roman capitals: JAMES GREER). Last letter of surname re-stamped. VF. **$2200**

There were eighteen HM ships present at the capture of St. Sebastian. Two hundred eighty eight (288) clasps were claimed for this action. Of this number, eight Officers and fourteen Ratings received the bar for service aboard HMS Magicienne.

Message Roll lists him as James Green and in notes states that name may be Greer. Sold by Glendinings in Nov.1941

13 Military General Service Medal 1793-1814, one clasp: Fort Detroit (indented in large Roman capitals: G. ARWISON, MASTER, CANADN MILITIA). Extremely rare rank. VF. **$6500**

Gustav Arwison was born 1777 in Stockholm, Sweden and is confirmed on rolls as serving as a Master with the Provincial Marine. He served as Master of HM Transport Ellen. She was recorded as a schooner of 59 tons burden taken into public service as a transport at Amherstburg 15th June 1812 and burned 3rd October 1813 in the River Thames to prevent her falling into American hands. Arwison is also listed as a Master of a transport at the capture of Detroit and at Fort Meigs. Various spellings appear in the published rolls. Photocopies of numerous interesting documents, with a synopsis of pertinent records at the National Archives Canada, pertaining to the recipient are in the research file.

14 Military General Service Medal 1793-1814, one clasp: Chateauguay (indented in large Roman capitals: P.LONGCHAMP. CANADN. MILITIA.). Claw shows evidence of later re-soldering. VF. **$5200**

MGS roll by Spinks of Canadian Recipients, shows the entry for 'Longchamps, Pierre' followed by see Degourdelle dit Longchamps and the entry for 'Degourdelle dit Longchamps, Pierre, Private in 2nd B. Select Embodied Militia, clasp Chateauguay.

15 Military General Service Medal 1793-1814, one clasp: Chateauguay, (indented large Roman capitals: W. AROSIN, WARRIOR.). VF. **$5500**

Wishe Arosin appears on Indian Department roll for this clasp.

16 Military General Service Medal 1793-1814, one clasp: Chrystler's Farm (indented in large Roman capitals: J. PARADIS. CORPL CANADN MILITIA), attached to the ribbon is a shield engraved with a sailing ship & "S.L.Q.B.S. 2608 1". VF. **$5500**

In Wilson roll it shows he is entitled to bar, but has the note "Foster's list indicates that the bar was for Chrystler's Farm but this name was not found in pay lists of units present during that action."

In Mullen he appears in Miscellaneous as Pte Jacques Pradis for Chrystler's Farm and has the note: "not in Wilson".

17 Waterloo Medal (impressed: JOHN STUB-- -ND BATT. GRENAD. GUARDS.) Heavy contact marks and edge knocks, therefore Fine. **$700**

A Private John Stubbs appears on the roll with Lt. Colonel West's Company.

18 Army of India Medal 1799-1826, one clasp: Ava (indented capitals: P. CRINAN, 47TH FOOT.). EF. **$2000**

Private Patrick Crinan appears on the medal roll of 47th Foot as being entitled to the Ava clasp.

19 **Arctic Medal 1818-55**, usual repair at claw, unnamed.VF . **$800**

20 **Sutlej Campaign Medal 1845-46** in exergue Moodkee 1845 (indented in capital letters; JOHN FREEMAN 3RD. LT DRAG:NS). EF. **$950**

1349 John Freeman of 3rd Light Dragoons is shown on the Sutlej casualty list as KIA 18.12.45 at Moodkee.

21 **Punjab Medal 1848-49,** one clasp: Chilianwala (impressed Roman capitals: J. WEST, 3RD. LT DRAGNS). Minor edge knocks VF. **$700**

22 **India General Service Medal 1854-1895**, one clasp: Burma 1887-89 (engraved in running script: #1481 Pte. W. Moore. 2nd Bn. Norf. R.). Suspension loose, pinned through claw, traces of old solder repair. VF. **$400**

23 **India General Service Medal 1854-1895**, three clasps: North West Frontier, Bhootan, Perak, (engraved in running script: Sepoy Persad Sing Thappa 1st Goorkha Regt.). Suspension slack. VF. **$300**

24 **Baltic Medal 1854-55**, unnamed. Claw tightened, VF. **$340**

25 **Baltic Medal 1854-55**, unnamed. VF. **$340**

26 **Crimea Medal**, three clasps Alma, Inkerman, Sebastopol (indented square capitals: J. DUGGAN. 1ST BATN. RIFLE BDE.). VG. **$700**

The 1st Battalion Rifle Brigade was present at all three actions.

27 **Indian Mutiny Medal 1857-1858**, one clasp: Lucknow (indented in Roman capitals: No. 3455 PRIVATE. W. NELSON, 1ST MADRAS FUSILIERS.). VF. **$600**

Part of the first relief force under Sir Henry Havelock, 1ST Madras Fusiliers (1 Royal Dublin Fusiliers).

28 **Second China War Medal 1857-60**, unnamed. EF. **$170**

29 **New Zealand Medal,** reverse dated 1863 to 1866, (neatly erased and re-engraved in neatly spaced capitals: LT COLONEL J.M. RAMSEY. 1ST (ROYAL SCOTS) REGT.). VF. **$200**

30 **Canada General Service Medal 1866-70,** one clasp: Fenian Raid 1866 (indented block capitals: 810 PTE. J. TOWNSEND, 2ND 17TH LEICESTER: REGT.). EF. **$600**

Pte. James Townsend appears on the roll of this 131 man unit.

31 **Canada General Service Medal 1866-70,** One clasp: Fenian Raid 1866 (indented upper and lower case: Pte. R.J. Orr Barrie I. Co.). EF. **$500**

Robert J. Orr appears on roll of this 21 man unit.

32 **Canada General Service Medal 1866-70,** one clasp: Fenian Raid 1866 (indented large block capitals: P. CONNORS, ORD 1 CL. H.M.S. NIGER.). Obverse heavily lacquered, now flaking in places. Scratch to obverse field. VF. **$600**

Pat Conners (note spelling) appears on the Royal Navy roll as 1st Class Seaman on HMS Niger.

33 **Canada General Service Medal 1866-70,** one clasp: Fenian Raid 1870 (indented upper and lower case letters: Pte. D. Shaw, 50th Bn.). Obverse lacquered. VF. **$500**

David Shaw appears on the roll of this 149 man unit.

34 **Canada General Service Medal 1866-1870,** one clasp: Red River 1870 (engraved in large capitals: PTE: W. ELVISH, 1/60 K:O.R.). VF. **$600**

Wm Elvish appears on the roll of 1st Battalion 60th Regiment for this medal and clasp.

35 **Abyssinian War Medal 1867,** (embossed on reverse: 981 PTE. D. MCCOY. 45TH FOOT.). Neat repair to suspension as is often seen with this medal. VF. **$650**

36 **Ashantee Medal 1873-74,** (engraved Roman capitals: NAVG. SUB. LT. W.F. BARRY. R.N. H.M.S. DROMEDARY. 73-74.). EF. **$450**

Eighty one medals were issued to this ship none with bars.

37 **Arctic Medal 1876,** (engraved in upright capitals: GEO: LEGGETT. ACTING SHIPS COOK. H.M.S. DISCOVERY). EF. **$4000**

George Leggett is confirmed on the medal roll.

38 **Empress of India Medal 1877,** Silver, with suspension ribbon. EF. **$700**

39 **South Africa Medal 1877-79**, one clasp: 1879 (engraved in capitals: 817. GUNR. H.SWIFT, N/6TH R.A.). EF. **$750**

H. Swift confirmed for medal and clasp on the roll of Royal Artillery 6th brigade "N" battery.

40 Afghanistan Medal 1878-80, one clasp: Peiwar Kotal (engraved in large upright capitals: 1324 PTE. C. DELANEY, 2/8TH REGT.). VF. **$500**

1324 Private Charles Delany (note spelling) was slightly wounded on 2nd December 1878 at Peiwar Kotal.

41 Kabul to Kandahar Star 1878-80, unnamed. VF. **$240**

42 Cape of Good Hope General Service Medal 1880-1897, one clasp: Bechuanaland (engraved: PTE. W.B. HARTLEY. QUEENSN RIF. VOL.). EF. **$340**

Confirmed for medal and bar on the roll of Queenstown Rifle Volunteers.

43 Khedive's Star 1884-86. VF. **$150**

44 Northwest Canada Medal 1885, one clasp: Saskatchewan (engraved: No. 115 PTE. W. ADAIR, C----.). Last remaining letters of unit scratched out, otherwise VF. **$1000**

William Adair appears on roll for clasp with C. Coy. Inf. School Corps. Medal comes with copies of Canadian Archives documents, showing him enlisting in the Infantry School Corps on 9th July 1884 for 3 years with his occupation being a printer and his nationality as Canadian. He left the corps on 6th August, 1885 being Medically Unfit.

Also an excerpt from Dominion of Canada list of members of the militia force lately on active service in the North-West in 1885 claiming to be entitled to Grants of Land, which shows William Adair.

45 **Northwest Canada Medal 1885,** no clasp (impressed: 755 Constable W. W. Ross). VF. **$700**

Constable Ross NWMP is confirmed on the roll for medal only.

46 **Northwest Canada Medal 1885,** no clasp (engraved: Elz. Blais 9TH BAT. V.Q.). VF. **$600**

Private Elzear Blais of 9th Quebec Voltigeurs is show on the roll as entitled to the medal.

47 **East & West Africa Medal 1887-1900**, one clasp: Benin 1897 (impressed large block capitals: P. BELL, ORD.. H.M.S. THESEUS.). VF. **$360**

HMS Theseus was a 1st Class Protected Cruiser, and was the second ship of that name. She was built by the Thames Ironworks Co. and launched in 1892, being completed in 1896. Sent to the Mediterranean Station, HMS Theseus contributed to the Naval Brigade landed for the Benin Expedition of 1897. HMS Theseus returned to Fleet Reserve until 1899. She then returned to the Mediterranean Station and remained there until 1902 when she returned to Chatham for a complete refit.

48 **India Medal 1895-1902**, first issue, one clasp: Punjab Frontier 1897-98 (engraved in running script: Lieut., W.F.C. Taylor. 1st Pjb. Cavy.). VF. **$260**

49 **Ashanti Star 1896**, unnamed. VF. **$400**

BID SHEET

JEFFREY HOARE AUCTIONS INC.

319 SPRINGBANK DRIVE
LONDON, ONTARIO
CANADA N6J 1G6
Tel: (519) 473-7491 • Fax (519) 473-1541

Bidder No.
I.D. No.

Name _____

Address _____

City _____ Province/State _____

Postal/Zip Code _____ Country _____

Telephone _____ Fax _____

Signature _____ *(Bid Sheet Must Be Signed)*

Military Sale No. 90 16th August 2007

Please enter my bids in your current sale. I have read and agree to abide by the Terms of Sale as stated and will remit promptly upon receipt of invoice for lots I purchase. I agree that;

As a Canadian Citizen / Resident bidder, either at the public auction or by mail bid, I will be charged the hammer price of the item plus 12.5% buyers fee and this combined amount will be subject to 6% GST or 14% HST. If I am an Ontario resident I will also be charged 8% Provincial Sales Tax on this combined amount, plus postage, handling and insurance cost. I agree to pay the complete auction invoice before lots are delivered.

As a Foreign bidder, either at the public auction or by mail bid, I will be charged the hammer price of the item plus a 12.5% buyers fee as long as the goods are shipped out of Canada to me. I agree to pay for the total auction invoice before lots are delivered, plus postage, handling and insurance cost.

It is understood that my bids will not be executed unless I have established credit by means of credit card details, sent you a deposit of 25% of my bid, or dealer references.

I AGREE THAT THE CONDITIONS OF BUSINESS IN THIS CATALOGUE (INCLUDED HERE BY REFERENCE) AND THE BID SHEET TOGETHER CONSTITUTE THE ENTIRE AGREEMENT BETWEEN MYSELF AND JEFFREY HOARE AUCTIONS INC., THE AUCTIONEER. NO OTHER PROMISES OR REPRESENTATIONS HAVE BEEN MADE TO ME BY THE AUCTIONEER.

Dealer References (Required by new bidders only) _____

FOR EVERY AUCTION THERE IS A 2% CHARGE FOR PAYMENT BY CREDIT CARD, HOWEVER CREDIT CARDS MAY BE USED AS A GUARANTEE FOR LATER PAYMENT BY CHEQUE OR BANK DRAFT.

☐ I hereby authorize you to **charge** my purchases:
☐ I hereby authorize you to **guarantee** my purchases.

Master Card ☐ Visa ☐

Card No. _____ Expiration Date _____

Signature _____

COLLECTING INTEREST
☐ NUMISMATIC
☐ MILITARIA

All bids to be made in even Canadian Dollar amounts.
Please submit bids early. Lots will be purchased as much below bids as possible.

Bid No.

Lot No.	Bid	Lot No.	Bid	Lot No.	Bid	Lot No.	Bid

Please recheck your bid sheet. We cannot assume responsibility for errors in either amounts or lot numbers entered. Late bids may be phoned or faxed. Phone bids must be confirmed in writing.

Special Bidding or Shipping Instructions _____

_____

_____

_____

_____

Thank you for your business. Your confidence is sincerely appreciated.

50 Queen's South Africa Medal 1899-1902, five clasps: Cape Colony, Orange Free State, Johannesburg, Diamond Hill, Belfast, (impressed: 291 PTE J. M. SIMPSON, RL CANDN: DGNS:). The initial 'J" has been re-punched over an erased letter. VF. **$400**

J. Simpson confirmed on the roll for medal with 5 clasps.

51 Queen's South Africa Medal 1899-1902, three clasps: Cape Colony, Orange Free State, Transvaal, ghost dates (impressed: 4909 PTE. F. DYSON. CHESHIRE REGT.). VF. **$220**

52 Queen's South Africa Medal 1899-1902, three clasps: Cape Colony, Orange Free State, Transvaal to which an additional privately made clasp bearing the inscription "1900-1901" has been added (erased and re-engraved: 3106. CPL. D. BREWER. 2ND BATT. K.O.R.L. REGT.). VF. **$200**

53 Queen's South Africa Medal 1899-1902, two clasps: Cape Colony, Orange Free State (impressed: 10433 PTE T. HENCHAL. 57TH COY IMP: YEO). VF. **$180**

54 Queen's Mediterranean Medal 1899-1902 (indented block capitals: 7526 SERJT: W. MACHIN, YORKS: L.I.). VF. **$600**

55 China War Medal 1900, one clasp: Relief of Pekin, Silver, (engraved in running script: 1219 Sowar Husain Khan, 1st BL. Lcrs). VF. **$440**

56 Africa General Service Medal 1902-1956, one clasp: Somaliland 1908-10, Silver, Edward VII (impressed block capitals: S.S. 107219 H.B. OAKES, STO. 2CL., H.M.S. PHILOMEL.). O of Oakes and 2 of 2CL re-punched over erased letter or number. VF. **$230**

57 Africa General Service Medal 1902-1956, Edward VII, one clasp: Nandi 1905-06 (impressed: 549 PTE. MDALA. 1/K.A.R.). Polished, with repair to suspension pin. Fine. **$240**

Photocopy of roll page of 1st Kings African Rifles showing entitlement to clasp.

58 **Africa General Service Medal 1902-1956**, Elizabeth II, one clasp: Kenya (impressed: 22853495 FUS. J. McCREA. R. INNISKS.). VF. **$160**

59 **Tibet Medal 1903-04, in silver,** one clasp: Gyantse (engraved in thick running script: 7075 Pte. S. Stanton, 1st Bn. Ryl. Fuslrs). VF.**$1500**

60 **Tibet Medal 1903-04,** Bronze, (engraved thick running script; Cooly Bir Bahaduz Thokey, S & T Corps). VF. **$220**

61 **Natal Rebellion Medal,** one clasp: 1906 (impressed in thin block capitals: TRP: W. MATHEWS, NATAL POLICE.). Lacquered. VF. **$300**

62 **Indian General Service Medal 1908-1935,** George V Kaisar-i-Hind Type, one clasp: Afghanistan NWF 1919 (impressed block capitals: 145 SEPOY RATTAN SINGH, 1/151 SIKH INFY.). VF. **$70**

63 **Indian General Service Medal 1908-1935**, one clasp: North West Frontier 1930-31 (impressed block letters: 35699 DVR. MOHN. KHAN, 5 MTN.BTY.). VF. **$70**

64 **Naval General Service Medal 1915-62,** one clasp: Palestine 1945-48, George VI, (impressed: C/MX 64702 W.S. SHEPPARD ST. P.O. R.N.). VF, contact marks on left side of medal. **$200**

65 **Naval General Service Medal 1915-62,** clasp Palestine 1936-1939, George VI (impressed: PLY. 20460 J.E. BANTHORPE. MNE. R.M.). VF. **$220**

66 **Naval General Service Medal 1915-1962,** one clasp: Near East, Elizabeth II (impressed: P/L. 952793 C.W.F. SMITH. STWD. R.N.). VF. **$180**

67 **General Service Medal 1918-62**, one clasp: Kurdistan, George V, (impressed: 29994 PTE. F. ROWLANDS, S.WALES BORD.), minor edge knocks to rim. VF. **$140**

68 **General Service Medal 1918-62,** one clasp: Palestine 1945-48, George VI (impressed: AS. 17783 PTE. P. MOSOEUNYAN E. A.P.C.). VF. $100

69 **General Service Medal 1918-62,** George VI, one clasp: Malaya (impressed: 9961 SC MOHD MAKINADIN B ISA F OF M POL). VF. $100

Special Constable Federation of Malaya Police.

70 **General Service Medal 1918-62,** one clasp: Palestine, George VI, (impressed: 837344 CPL. R. VARTY. W. YORK. R.). VF. $140

71 **General Service Medal 1918-62,** disc only (impressed: LT. COL. R. L. STEVENSON.). Fine. $100

72 **Campaign Service Medal 1962,** clasp Northern Ireland, Elizabeth II (impressed: 24138942 GNR. G. M. ERMISZ. RA.) EF. $110

A Selection of Great War Medals

73 **1914 Star**, (impressed: 902 PTE. P.S. MORGAN. 1/D GDS.). VF. $120

74 **Great War Victory Medal** (impressed: MAJOR E. W. DU C. HEURTLEY.). EF. $30

75 **The Historically Important Victory Medal** issued to Acting Boatswain Albert Charles Mattison, recipient of a posthumous Albert Medal as a result of the Halifax Explosion of 6 December 1919: (impressed: A.C. MATTISON P.O. 392. R.C.N.). VF. $500

Warrant Officer Albert Charles Mattison enlisted in the Canadian Armed Forces on 24th January 1914 in Halifax NS.

Albert Medal in Bronze (Posthumous), London Gazette 18th February 1919:

"On the 6th of December 1917, the French steamer "Mont Blanc", with a cargo of high explosives, and the Norwegian steamer "Imo" were in collision in Halifax Harbour, Nova Scotia. Fire broke out on the "Mont Blanc" immediately after the collision. The Commanding Officer of H.M.C.S. Niobe, which was lying in the harbour, on perceiving what had happened, sent away a steam-boat to see what could be done. Mr. Mattison and six men of the Royal Naval Canadian Volunteer Reserve volunteered to form the crew of this boat, but just as the boat got alongside the "Mont Blanc" the ship blew up, and Mr. Mattison and the whole boat's crew lost their lives. The boat's crew were fully aware of the desperate nature of the work they were engaged on, and by their gallantry and devotion to duty they sacrificed their lives in the endeavour to save the lives of others."

76 **Mercantile Marine War Medal 1914-18** (engraved in large capitals: MICHAEL KELLY). VF. $45

77 **Territorial Force War Medal 1914-19** (impressed: 1016 DVR. W. MCEWAN. R.A.). VF. $200

78 **Canadian Memorial Cross,** George V, (engraved: B.81627 Pte. W.A. CRAWFORD.) Additionally engraved in a different style on top arm MOTHER. VF. $140

William Archibald Crawford died on 29/10/1941 at age 39 years. He was in Royal Canadian Army Service Corps, Division: 1 Corps Troops Supply Col.

79 **Canadian Memorial Cross,** George V, (engraved: 192410 Pte. J. MARTIN.). VF. $140

Joseph Martin was born in Liverpool, England on 31st October 1896 and had previously served in 48th Highlanders for six months. He joined the CEF in Toronto on 21st September 1915. He died of wounds on 23rd September 1917 while serving with 15th Bn (Central Ontario Regt) at age 19 years.

80 **WWI OBE and MID Pair**, OBE (Military), Britannia 1st Type silver gilt, War and Victory Medal, with MID leaf, (impressed: CAPT. G.R. LARKIN.). VF. 3pcs. **$260**

Gerald Ross Larkin was born on 22nd August 1884 in Toronto, Ontario and enlisted in the CEF as a Lieutenant in August 1915. He had seen previous service in No. 2. Coy. CASC.

OBE London Gazette: 5 July 1919, as A/Capt. CASC.

MID London Gazette: 28 May 1918, with the 4th Divisional Train.

81 **Great War Officer's Pair and Yeomanry TFWM** British War and Victory Medals (impressed: 2-LIEUT. M.D. JONES.); Territorial Force War Medal 1914-19 (impressed: 1297 PTE. M.D. JONES, GLAM.YEO.). VF. 3pcs. **$800**

82 **Great War Pair,** British War and Victory Medals (impressed: 241478 PTE. B.C.W. HICHISSON. NORTH'D FUS.); North'd Fusiliers badge; On War Service 1915 badge. VF. 4pcs. **$70**

83 **Great War Pairs,** British War and Victory Medals (impressed: 292631 PTE. J. JOHNSON. CHES.R.); Together with a Mercantile Marine pair: British War Medal (erased and re-impressed: JOE JOHNSON); Mercantile Marine War Medal (impressed: JOE JOHNSON). VF. 4pcs. **$120**

84 **1914 Star Casualty Trio to the RDF,** 1914 Star (impressed: 7837 PTE. J. FORSYTHE. R. DUB: FUS.); British War and Victory Medals (impressed: 7837 PTE. J. FORSYTHE. R.D. FUS.).EF. 3pcs. **$300**

Private John Forsythe served with the 2nd Battalion, Royal Dublin Fusiliers. He died on 26th April 1915 and is commemorated on the Ypres (Menin Gate) Memorial.

85 **WWI Group of Four**, 1914 Star and bar (impressed: 20073 PTE W.G. HELLER. R.A.M.C.); British War and Victory Medals, (impressed: 20073 PTE. W. HELLER. R.A.M.C.); Territorial Force Efficiency Medal, George V, (impressed: 2402 PTE. W. HELLOR. R.A.M.C.), note spelling on last. VF. 4pcs. **$280**

86 **WWI Group of Four**, 1914 Star (impressed: 4451 Cpl. C.K. DAVIS. R.A.M.C); British War and Victory Medals (impressed: 4451 SJT. C.K. DAVIS. R.A.M.C.); Army Long Service & Good Conduct Medal, George V (impressed: 7245995 SJT. C.K. DAVIS. R.A.M.C). VF. 4pcs. **$280**

87 **WWI Casualty Trio**, 1914-15 Star (impressed: 406544 PTE. W. HAWKINS. 19/CAN: INF.). War and Victory Medals (impressed: 406544 PTE. W. HAWKINS.19-CAN. INF.). Cap badge 19th Canadian Infantry Battalion. VF. 4pcs. **$200**

William Thomas Charlton Hawkins was born on 18th June 1895 in Berkshire, England and he joined the CEF on 14th April 1915, having already served with 44th Reg. Welland County Militia. He was Killed in Action on 27th August 1918 at age 24.

88 **WWI Canadian Trio**, 1914-15 Star (impressed: 224 PTE. A. WARREN. P.P.C.L.I); War and Victory Medals. (impressed: 224 PTE. A. WARREN. P.P.C.L.I.). VF. 3pcs. **$180**

Alfred Warren was born in London, England on 7th December 1878 and joined the CEF in August 1914 at Ottawa. He had seen previous service in the Queens West Surreys.

89 **WWI Trio**, 1914-15 Star (impressed: 57977 PTE. H. ADAIR. 20/CAN: INF.); War and Victory Medals (impressed: 57977 PTE. H. ADAIR. 20-CAN. INF.). VF. 3pcs **$160**

Hamilton Adair was born in Toronto on 3rd September 1889 and joined the CEF 8th January 1915. The nominal roll of the 20th Bn shows Private Hamilton Adair as being wounded on 15-9-16.

90 **Australian Great War Trio,** 1914-15 Star (impressed: 3 OR/SJT. F.CASS. 5/BN. A.I.F.); British War Medal (impressed: HON/CAPT F. CASS. A.I.F.); Victory Medal with MID leaf (naming erased), court mounted. Together with Australian Imperial Force MID certificate 1914-1918, to: No. 3 W.O. Class 1, F. Cass, 5th Inf. Bn. Dated 13th November 1916. VF. 4pcs. **$200**

Meritorious and Long Service Medals

91 **Indian Army Meritorious Service Medal,** George VI crowned profile Indiae: Imp Type, reverse INDIA (impressed: 42675 HAV BHABAT SINGH R.I.E.). VF. **$250**

Royal Indian Engineers.

92 **Royal Naval Long Service & Good Conduct Medal,** Anchor type 1831-47, (reverse engraved: JOSH MASON, Color Sergt. Royal Marines H.M. STM.SHIP PENELOPE. 21 years.), ornate buckle to ribbon. VF. **$1400**

93 **Royal Naval Long Service & Good Conduct Medal,** Victoria wide suspension (engraved WR. WILLS, COLR. SERGT. 43RD COY. R.M. 21 Yrs.). VF. **$700**

Walter Wills served as a Color Sergeant with 43 Company, Royal Marines. In January 1869 following 21 years of service, he was granted a gratuity of 10 pounds. Confirmed on the Douglas-Morris roll.

94 **Royal Naval Long Service & Good Conduct Medal,** Victoria narrow suspension (impressed: F. J. MURPHY SH. STEW'D H.M.S. TRAFALGAR.). EF. **$220**

95 **Royal Naval Long Service & Good Conduct Medal,** Edward VII, (impressed: 163886 JOHN PRATT A.B. H.M.S. HIBERNIA.). VF. **$120**

96 **Royal Naval Long Service & Good Conduct Medal,** George V (impressed: PLY.8166 H.A. SALTER. PRIVATE, R.M.L.I.) VF. **$100**

97 **Royal Naval Long Service & Good Conduct Medal,** George V bareheaded bust in Admiral's uniform, non-swiveling, (impressed: 217485 J.I.J. AXWORTHY. LDG. SEA. H.M.S. HOOD.) Plated. Fine. **$100**

98 **Royal Naval Reserve Long Service & Good Conduct Medal,** Edward VII, (impressed: D.1951 H. KNOWLES, SEAN 1CL. R.N.R.); Royal Naval Reserve Long Service & Good Conduct Medal, George V (impressed: D2478 G.W. JOHNSON, SEA. R.N.R.). VF. 2pcs. **$100**

99 **Royal Fleet Reserve Long Service & Good Conduct Medal,** George V coinage profile, (impressed: J88454 (PO. B.16031) G.H. MAYOR, A.B. R.F.R.); Royal Fleet Reserve Long Service & Good Conduct Medal, George VI coinage profile with IND:IMP. (K.59957 (CH. B 23318) M.R. MURPHY. S.P.O. R.F.R.). VF. 2pcs. **$70**

100 **Army Long Service & Good Conduct Medal,** Victoria small reverse lettering (impressed: 3970 CORPL. D. BAKER, CST. BDE. R.A.). Claw tightened. VF. **$200**

101 Army Long Service & Good Conduct Medal, 2nd Type (impressed: 686. TP CORPL. MAJOR GEO KING. RL. HORSE GDS), suspension broken off, medal holed at top then remainder of suspension poorly soldered back on. Fine. **$100**

102 Army Long Service & Good Conduct Medal, Edward VII, (impressed in small capitals: 71998 B.Q.M. SJT. J.W. CURTIS: R.F.A.). VF. **$110**

103 Army Long Service & Good Conduct Medal, George V, Regular Army bar, (impressed: 7249859 PTE. C.H.SMITH A.D. CORPS.). VF. **$100**

104 Royal Air Force Long Service & Good Conduct Medal, Elizabeth II, young head without BR:OMN. (engraved: 1263509 F. SGT. G.E. MORRIS. R.A.F.). VF. **$90**

105 Volunteer Officer's Decoration, Victoria VR Type, unnamed, hallmarked 1892. EF. **$200**

106 Volunteer Officer's Decoration, Edward VII, unnamed, hallmarked 1907. EF. **$200**

107 Volunteer Long Service & Good Conduct Medal, Edward VII Kaiser-I-Hind Type (India), (engraved in running script; Llt. A.G. Herbert, G.I.P. Ry: Volrs.) parts of naming corrected; Indian Volunteer Forces Officer's Decoration, Edward VII, (engraved; CAPT. A.G. HERBERT. 1ST. BN. G.I.P. RY. VOL. RIFLE CORPS). VF. 2pcs. **$500**

Great Indian Peninsula Railway Volunteer Rifle Corps.

108 Territorial Decoration, George V, unnamed, and hallmarked 1919. EF. **$230**

109 Volunteer Long Service & Good Conduct Medal, Victoria Regina Type, (engraved: Private R. RILEY. 5TH ARDWICK. 1895.). VF, edge knock at 5 o'clock. **$140**

110 Volunteer Long Service & Good Conduct Medal, George V, (engraved in running script; Vol: E. J. Reynolds. Kolar Gold Field Rifle Vols.). VF. **$110**

Kolar Gold Fields was in Mysor State in Southern India.

111 Militia Long Service & Good Conduct Medal, Edward VII, (impressed: 6996 PTE. F. PETCH, 3RD SUFFOLK REGT.). VF. **$700**

112 Special Reserve Long Service & Good Conduct Medal, Edward VII, (impressed: 321 GN: C. LYNCH. CORK R.G.A.). VF. **$700**

113 Territorial Force Efficiency Medal, Edward VII, (impressed: 603 SJT. S.W.STEADMAN. ESSEX R.G.A.). VF. **$220**

114 Territorial Force Efficiency Medal, George V (impressed: 820804 DVR: G. WILLIAMS. R.F.A.) VF. **$120**

115 Efficiency Medal Scroll Canada, George V, (impressed: CPL. C.R. GILES RL GREN.). VF. **$250**

116 Efficiency Medal Scroll Canada, George V (impressed: BDSM. T. SPENCE C.G.G.). Surname officially corrected. VF. **$230**

117 Efficiency Medal Scroll Canada, George VI, Indiae:Imp: Type, (impressed: PTE. A.J. BELL IR. R.C. engraved: B.78720.). VF. **$250**

118 Efficiency Medal Scroll Territorial, George VI Indiae:Imp Type, (impressed: 3314884 CPL. R. WATSON. FORESTERS.) EF. **$70**

119 Efficiency Medal Scroll Territorial, George VI Fid:Def. Type (impressed: 901903 Pte. G.F. WEST A.C.C.). VF. **$70**

120 Permanent Forces of the Empire Beyond the Seas Long Service & Good Conduct Medal, George V, (engraved: S/Sgt. W.T.C. ELLIS. R.C.D.). Has been brooched at some time with corresponding damage to reverse lettering, now restored. Fine. **$160**

121 Colonial Auxiliary Forces Officers' Decoration, Victoria (reversed engraved: P.M. & HON. MAJOR W. LAWRENCE 28th REGIMENT), hallmarked London 1901. VF. **$500**

William Lawrence was born on 16th September 1857. He served as Paymaster 28th (Perth) Battalion of Infantry (1882) remaining with the regiment to become Lieut-Colonel on 7th August 1912 and Commanding Officer from 1912-1920. He received his medal by GO #144 October 24th 1903. He died on 18th July 1925 in Victoria, BC. Photostats of relevant documents are included with the lot. See family related Lots #138 and #140.

122 Special Constabulary Long Service Medal, George V crowned bust in coronation robes, naming erased; Special Constabulary Long Service Medal, George V, coinage profile, (impressed: HARRY FORD.). VF. 2pcs. **$40**

123 **Royal Canadian Mounted Police Long Service Medal,** George V crowned bust in Coronation robes, (impressed; W.B. HEALD.). VF. **$1000**

William Bertram Heald was born on 29th September 1882 in Wales and entered the RCMP as Special Constable No. 606 on 4th December 1914 at Calgary. He was stationed at Calgary and then Vancouver, and was discharged to pension on 3rd December 1938. He died on 19th May 1962.

124 **Canadian Forces Decoration,** Elizabeth II (engraved: CAPT. MW GRAHAM), contained in case of issue. EF. **$100**

125 **Canadian Forces Decoration,** Elizabeth II (engraved: CPL. G.E. NITSCHKE). VF. **$80**

Godfrey Edwin Nitschke served in the Canadian Army from 19th July 1940 until 8th January 1947 serving in Canada, UK and Northwest Europe. He re-enlisted on 8th January 1947 until 15th July 1960 serving in Canada and Continental Europe. Photocopies of Service Record are included with the lot.

Groups

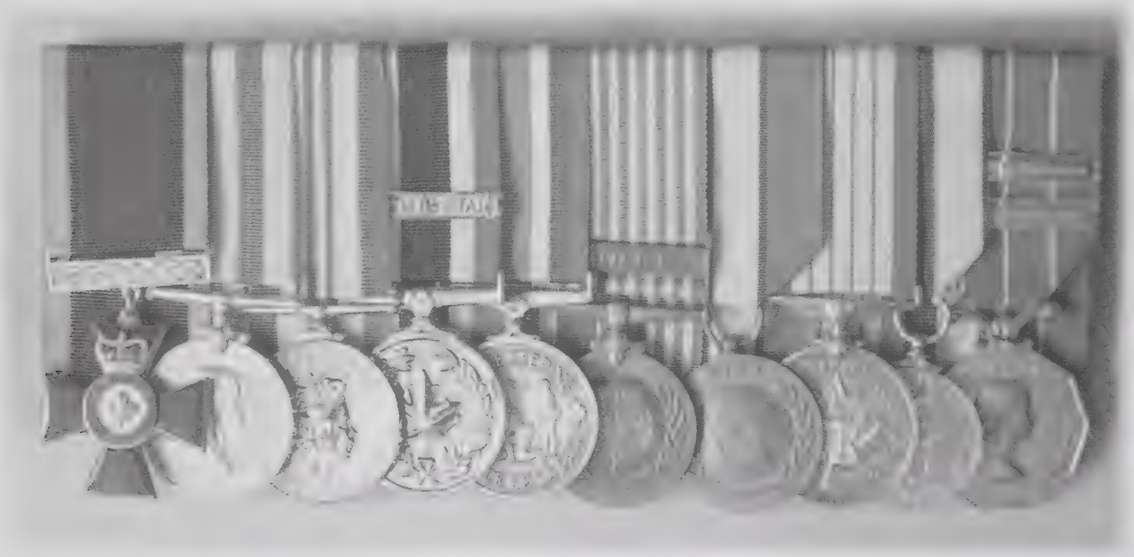

126 **Canadian Order of Military Merit (MMM) Group of Ten,** Order of Military Merit, Member (MMM) (base of cross numbered: 71); Canadian Korea Medal, an unnamed silver replacement; Canadian Volunteer Service Medal for Korea, unnamed; Special Service Medal, clasp NATO, unnamed; Canadian Peacekeeping Service Medal, unnamed; UN Korea Medal with Coree clasp (engraved: SD 5319 C.J.R. LOISEAU); UN Medal, UNFICYP ribbon (Cyprus), unnamed; Canadian Centennial Medal 1867-1967, unnamed; Queen Elizabeth Silver Jubilee Medal 1977, unnamed; Canadian Forces Decoration, Elizabeth II, two bars (engraved: S SGT J.R.C. LOISEAU). Court mounted on pin bar. Note wrong order of initials on UN Korea medal. VF. 10pcs. **$1700**

Joseph Romeo Claude Loiseau enlisted in the Canadian military on 20th June 1950 and most of his service was in R22eR which he left on 19th May 1987. From 20th May 1987 until 27th April 1995 he served in Canadian Forces Cadet Instructors Corp. Photocopy of Record of Service comes with lot.

127 **WWI Canadian DSO, MC and Bar Group of Five,** Distinguished Service Order, GVR, obverse centre depressed; Military Cross, George V with second award bar, unnamed; 1914-15 Star (impressed: LIEUT: H.W.A. FOSTER. 20/CAN:INF); British War and Victory Medals with MID leaf, (impressed: MAJOR H.W.A. FOSTER); Bronze Law Society of Canada Medal, (reverse engraved: H.W.A. FOSTER 1909); Music Medal (reverse engraved: SOLFEGE. 2me PRIX. Ethel FOSTER); Together with related Cap badge and two collar badges. 20th Infantry Battalion CEF/ 1st Central Ontario Regiment; cloth part of battle colours of 20th Canadian Battalion CEF. File of documentation. VF. 11pcs. $7500

DSO London Gazette: 12/10317, Canada Gazette; 28/04/17 as A/Major in Canadian Infantry.

"For conspicuous gallantry and devotion to duty when in command of one of the assaulting companies. Although wounded during the advance, he continued to direct his men throughout the whole operation, displaying great coolness and resource. When attacked by a party of the enemy, he personally accounted for two of them, and took a third prisoner".

MC London Gazette: 25/11/16, Canada Gazette; 01/07/16 as Captain in Canadian Infantry.

"For conspicuous gallantry in action. When in command of the front line, he carried out his work with great courage and initiative, organizing a system of runners and maintaining touch with units on his flank, he set a splendid example to his men.

Bar to MC
London Gazette: 25/11/16, Canada Gazette: 13/01/17.

Harold William Alexander Foster was born in Toronto on 25th September 1882, entering the legal field after completing his education in 1906. He was called to the bar in 1909, entering private practice shortly thereafter. With the outbreak of war Foster joined the CEF as a Lieutenant in November 1914. He served in France with the 20th Battalion, rising to the rank of Brigade Major of the 1st Canadian Infantry Brigade. During his service he was twice mentioned in dispatches and wounded on three separate occasions (25/12/15, 29/06/16 and 17/01/17). Following the war, Foster was promoted to Lieutenant Colonel and served as Commanding Officer of the West Toronto Regiment (20th Battalion) from 1921-25 and commanded the Osgoode Hall Canadian Officers Training Corps throughout World War Two. Colonel Foster also lectured in Law at the University of Toronto and was a member of the Law Society of Upper Canada. He passed away at the age of 77 on 18th February 1960.

128 DFC, DFM Bomber Group of Six, Distinguished Flying Cross, George VI, reverse engraved 1944; Distinguished Flying Medal, George VI, IND:IMP Type, (engraved; 1377718 SGT. L. MARTIN. R.A.F.); 1939-45 Star; Air Crew Europe Star; Defence Medal; 1939-45 War Medal. Swing mounted on pin bar; Original Flying Log Book from April 1941 to June 1944. VF. 6pcs. **$8500**

Luther Martin was born in 1911 at Cranbrook, and attended East Peckham Old and Petworth Schools. He enlisted for an Air Gunner in 1940 and was commissioned in 1943 in RAFVR.

As an Air Gunner in Halifax bombers during 1941, 1942 and 1943 he took part in numerous daylight and night time raids . Seven of these were as a crew member on the plane of F/O Leonard Cheshire VC DSO DFC.

Date	Target
25/26 July 1941	Berlin
30/31 July 1941	Cologne
2/3 August 1941	Berlin
5/6 August 1941	Karlsruhe
7/8 August 1941	Essen & Gelsenkirchen
12/13 August 1941	Berlin
14/15 August 1941	Madgeburg

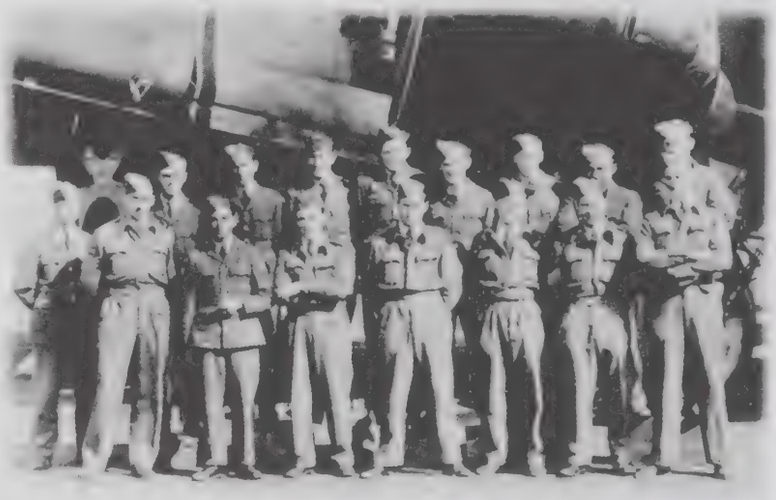

In 1944 he was on bombing missions, as well as Mine laying operations.

DFM LG 15th July 1941
One night in June 1941, Flying Officer Murray and Sergeant Martin were the captain and rear gunner respectively of an aircraft detailed to carry out a bombing mission over Hanover. On the outward journey, the aircraft was suddenly engaged by an enemy fighter which opened fire with cannon and machine guns, causing severe damage to the aircraft and rear turret. Nevertheless, Sergeant Martin, who was wounded in the head and arm, continued to engage the enemy, finally causing him to break off the attack. The aircraft was last observed diving steeply away. With great skill, Flying Officer Murray flew his severely damaged aircraft back to this country, after dropping his bombs on an enemy objective, making a successful landing at an aerodrome without injury to the crew. Flying Officer Murray displayed great airmanship, while Sergeant Martin showed great fortitude in very difficult circumstances.

DFC LG 14th November 1944
Lot comes with large folder of documents which includes copies of Operations Record Book for details of work carried out by No. 35 Squadron, No. 4 Group and No. 10 Squadron. Also, a copy of the book "Bomber Pilot" by Leonard Cheshire VC, in which Martin is mentioned.

129 Distinguished Service Cross, George VI, GRI Type (reversed engraved: LIEUT-CMDR.(E) A. GORDON. R.N.R. 1945) in official Garrard & Co. Ltd case; Russian Order of St. Anne Badge Third Class, in official case; Miniature Military Cross (reverse engraved: GORDON 15-9-16), in case; Hallmarked silver (800) cigarette case front engraved: TO ENG-LIEUT. A. GORDON R.N. (H.M.S. MALLOW) DE PROFUNDIS S.S. PERSIA 31ST DEC: 1915 FROM SURVIVORS). The Russian Order with some enamel damage to arms. EF. 4pcs. **$1500**

On 30th December 1915 at 1:10 pm the P & O Liner Persia was torpedoed without warning by the German submarine U-38. It was struck on the port bow and five minutes later the port boiler blew up and she sank in a very short time. Only four life boats got away to safety with approximately 167 survivors of the 501 persons that had been on board, the remainder had drowned. The next day the minesweeper HMS Mallow picked up the boats.

Lt. Commander Gordon had seen service in the Great War being awarded the Russian Order of St. Anne. In civilian life he was an engineer with CPR and volunteered for service with the RNR in WWII.

130 MBE, MSM Group of Nine Spanning WWI and WWII, The Most Excellent Order of the British Empire, Member's Breast Badge (MBE), 2nd Type; 1914 Star with clasp (impressed: 27663 SJT E.J. WOODS. R.F.A.); British War and Victory Medals with MID leaf (impressed: 27663 B.Q.M. SJT. E.J. WOODS R.A.); Defence Medal unnamed; 1939-45 War Medal unnamed; Army Meritorious Service Medal, George V in Field Marshal's uniform (impressed: 27663 B.Q.M. SJT. E.J. WOODS R.F.A); Army Long Service and Good Conduct, George V, fixed suspension (impressed: 1023566 B.Q.M. SJT. E.J. WOODS R.F.A.); Efficiency Medal, scroll Territorial, George V (impressed: 1023566 B.Q.M. SJT. E.J. WOODS R.A.). Court mounted on a pin bar, and displayed on a black velvet board with bullion Sergeant's stripes, Royal Field Artillery cap collar and arm badges, as well as Royal Artillery Officer's Busby badge, collars and cloth shoulder flash. VF. 19pcs. See inside back cover colour photo. **$800**

MSM London Gazette: 3 June 1919

"For valuable services rendered with the Armies in France and Flanders"

131 A Superb Peninsular Pair, Military General Service Medal 1793-1814, one clasp: Toulouse (indented in large Roman capitals: J. CAVE, 95th FOOT); Waterloo Medal (in large impressed Roman capitals: JOHN CAVE, 2nd BATT. 95th REG. FOOT.). This last with replacement heavy bar and pin suspension. VF. 2pcs. **$4000**

John Cave confirmed on roll in Mullen's as only this clasp and notes that he appears on Waterloo Roll 2nd Bn. Appears on Waterloo roll as a Private in Capt. F. Leblanc's Company.

132 China-Crimea Trio, China War Medal 1841-42, straight bar suspension (impressed in bold well spaced Roman capitals: C. KERRIDGE. CORPORAL. 49th REGIMENT FOOT); Crimea Medal, three clasps: Alma, Inkerman, Sebastopol (engraved in large capitals: Qr. Mr. Serjt. C.J. KERRIDGE. 49th Regt); Turkish Crimea Medal, Sardinian issue, with crudely re-worked metal suspension and decorative ribbon holder, unnamed. VF. 3pcs. **$1200**

133 **Trio,** Afghanistan Medal 1878-80, one clasp: Ali Musjid (engraved in large upright capitals: LIEUT. H.W. SMITH, R.E.); Egypt Medal 1882-1889, one clasp: Suakin 1885, undated reverse (engraved sloping capitals: CAPT: & BT. MAJ: H.W. SMITH, R.E.); Khedive's Star 1884-6, unnamed. Egypt Medal pinned through claw and has numerous contact marks on right side, probably from Khedive's Star. Fine. 3pcs. **$1000**

134 **Egypt Pair,** Egypt Medal 1882-1889, dated 1882, two clasps: Tel-El-Kebir, The Nile 1884-85 (engraved in sloping capitals: 912 PR. W.H. POTTER. 1ST LIFE GDS); Khedive's Star 1882, unnamed. Egypt Medal pinned through claw and has numerous contact marks on both sides. Fine. 2pcs. **$680**

135 **Canadian Boatman Pair,** Egypt Medal 1882-89, one clasp: The Nile 1884-85, undated reverse, (engraved sloping capitals: 302. BOATN. A. TREMBLY. OTTAWA. CONTGT.); Khedive's Star 1884-86, unnamed. VF. 2pcs. **$2000**

Alfred Trembley is confirmed on the roll as a boatman in Ottawa contingent and entitled to clasp.

136 Group of Four, Queen's Sudan Medal 1896-98, Silver, (engraved in upright capitals: 2737 PTE: R.F. ARCHER, 1/LIN:R:); Khedives Sudan Medal 1896-1908, two clasps: The Atbara, Khartoum, this last loose on ribbon (engraved in upright capitals: 2737 PTE R.F.ARCHER, 1ST LINC. R.); Queen's South Africa Medal, ghost dates, 3 clasps, Cape Colony, Paardeberg, Johannesburg (engraved in sloping upper and lower case; 2737 Pte: F. ARCHER. 2/Linc. Rgt:); King's South Africa Medal, two clasps: South Africa 1901 and 1902 (impressed: 2737 PTE. F. ARCHER. LINCOLN: REGT). VF. 4pcs. **$900**

Pte. Archer was serving with the 1st Bn. Lincolnshire Regiment and took part in the Atbara campaign. Rolls indicate that Archer is not entitled to the additional Khartoum Bar placed on the Khedive's Sudan Medal. Additional rolls confirm the issue of the QSA and KSA.

137 Group of Six, Queen's South Africa Medal, two clasps Cape Colony, Orange Free State, (engraved sloping capitals: Lt. & Riding Master. J. LAING. 16/Lcrs:); King's South Africa Medal, two clasps, South Africa 1901 and 1902 (engraved sloping capitals: Capt. & Rdg. Mr. J. LAING 16/Lrs.); 1914-15 Star (impressed: 1903 PTE. J.L. LAING. R.A.M.C.; War and Victory Medals (impressed: 1903 PTE. J.L. LAING. R..A.M.C.); Territorial Force Efficiency Medal, Edward VII, (impressed: 143 PTE. J.L. LAING, 9/RL SCOTS:), all medals plated. VF. 6pcs. **$700**

138 Boer War Pair, Queen's South Africa Medal, four clasps: Cape Colony, Orange Free State, Transvaal, South Africa 1901 (impressed: 23235 TPR: F. TATE. KITCHENER'S HORSE); King's South Africa Medal, two Clasps: South Africa 1901 And 1902, naming erased. Swing mounted on pin bar. VF. **$260**

139 Great War MID Pair, British War and Victory Medals with MID oakleaf (impressed: A. MAJOR. C.A. LAWRENCE.). VF. 2pcs. **$140**

L.G. #30448 - Mentioned in Dispatches 8/12/17.

Charles Awtry Lawrence was born on 3rd April 1888 in Mitchell, Ontario and joined the 43rd Battery CFA of the CEF on 3rd February 1916 as a Lieutenant. He had previously been commissioned in the Canadian Militia, 1st January 1915 serving with the 7th Battery, 2nd Brigade, Military District No. 2 at St. Catherine's, Ontario. He was seconded to the Canadian Expeditionary Force, serving with the 43rd Howitzer Battery, CFA. He was present for many of the top Canadian actions, including the Battle of Ypres, the Somme, Vimy Ridge, Passchendale, Amiens, Arras and Drocourt-Queant. Lawrence was awarded a Mention in Dispatches for his services. He became an A/Captain and Captain during WWI. He was struck off strength 23rd June 1919. He died on 8th November 1968 in St. Catherine's, Ontario. Photostats of Service Record included with the lot. See family related lots #120 and #140.

140 Great War MSM Trio, British War and Victory Medals (impressed: 778436. W.O. CL 2. T.R. GRAHAM, C.R.T.); Meritorious Service Medal, George V, swivel type (impressed: 778436 R.Q.M. SJT. T.R.GRAHAM 2/CAN: R.T.); Brass centre piece of an ID bracelet engraved R.Q.M.S. GRAHAM 778436 P 2ND BATT'n .R. TROOPS. VF. 4pcs. **$500**

Thomas Robert Graham was born in Edinburgh, Scotland on 15th October 1885 and joined the CEF in January 1916 in Toronto. He had previously served for four years in the Royal Scots in Edinburgh, and 8 years in 48th Highlanders, one year in Kapuskasing. He died on Feb.9 1919, at the military hospital in London.

MSM London Gazette: 3 June 1919

"For valuable services rendered with the Armies in France and Flanders"

141 **Group of Five,** Great War pair (impressed: LIEUT. W.S. LAWRENCE.); WWII CVSM, 1939-45 War Medal, Jubilee Medal 1935. Swing mounted on pin bar. VF. 5pcs. **$160**

Lot No. 141

William Sewell Lawrence was born on 24th February 1889 in Stratford, Ontario. He graduated from the Royal Military College in 1909, receiving his Commission on 23rd June in the Royal Canadian Engineers. Service details:

7th August 1914. Officer Commanding 1st (Fortress) Coy. RCE Military District No. 6, Halifax, Nova Scotia

2nd October 1918 - 13th April 1919: seconded to CEF, serving in France and Belgium.

1st June 1920 - 31st March 1923: Station Engineer Officer, Military District 13, Alberta.

1st April 1923 - 14th April 1927: District Engineer Officer, Services & Departments Military District No. 11, B.C.

15th April 1927 - 30th June 1931: District Engineer Officer, Military District No. 2, Ontario.

1st July 1931 - 31st August 1935: District Engineer Officer, Military District No. 6, Nova Scotia

1st Sept. 1935: District Engineer Officer, Military District No. 5, Quebec.

April 1937: Regimental Colonel of Permanent Forces Engineers.

SOS 18th July 1943. Died 28th January 1975 in New Glasgow, Nova Scotia

Photostats of Service Record with lot, as well as a copied portrait photo of a young Lawrence. See family related lots #120 and #138.

142 **WWII Group of Six,** 1939-45 Star; Africa Star; Italy Star; France & Germany Star; Defence Medal; 1939-45 War Medal. Certificate: "The Under-Secretary of State for War presents his compliments and by Command of the Army Council has the honour to transmit the enclosed Awards granted for service in the war of 1939-45. The Council share your sorrow that FUS W.R. ROBINSON in respect of whose service these Awards are granted did not live to receive them". All stuck on red velour in a frame 13 ½" by 19 ½". VF. 7pcs. **$160**

143 **WWII Group of Three,** CVSM, unnamed; 1939-45 War Medal, unnamed; Canadian Forces Decoration, George VI, bar Canada, (reverse engraved; SGT. A.H.MULLIGAN.). VF. 3pcs. **$130**

144 **Korean Group of Three**, Canada Korea Medal, (impressed: T.E. CAMPBELL 9286 'H'); United Nations Korea Medal, (impressed: T.E.CAMPBELL 9286-H); Canadian Forces Decoration, Elizabeth II, (engraved: CPL T.E. CAMPBELL). VF. 3pcs. **$340**

145 **Canadian Korea Pair**, Korea Medal (impressed: M-800295 L.M. DEAMOND); United Nations Korea Medal with Korea clasp (engraved: M 800295 L.M. DEAMOND). Toned Near VF. 2pcs. **$340**

Lionel Maxwell Deamond was born on 15th March 1928 in Simpsons Corner Nova Scotia and served in the Canadian Army from 17th August 1950 until 16th February 1952 with the 2 PPCLI in Korea. He served again in 2 QOR of C from 1st December 1953 until 6th December 1956. Photocopies of Service Record are included with the lot.

146 **Naval GSM Pair,** Naval General Service Medal 1915-62, one clasp: Malaya, George VI (impressed: D/JX .143565 A.G.BURT. P.O. TEL. R.N.); Royal Naval Long Service & Good Conduct Medal, George VI FID: DEF; (impressed: JX .143565 A.G. BURT. C.P.O. TEL. H.M.S. MERCURY.). VF. 2pcs. **$170**

147 **Pair,** General Service Medal 1918-62 one clasp: Cyprus, Elizabeth II (impressed: S/19054116 SGT. R. ST.J. TRAVERS-GRIFFIN, R.A.S.C); Army Long Service & Good Conduct Medal, bar Regular Army, Elizabeth II, (impressed: 19054116 S.SGT. R. ST. J. TRAVERS GRIFFIN. RASC.). VF. 2pcs. **$170**

148 **Pair,** Canadian Forces Decoration, Elizabeth II, (engraved: BAND SGT. D. HOLNESS); Canadian Centennial Medal 1967, unnamed. EF. 2pcs. **$200**

Coronation, Jubilee and Miscellaneous Medals

149 **Police Trio,** Metropolitan Police Jubilee Medal 1887 with 1897 clasp (engraved: PC. J. HAYERS. A DIVN); Metropolitan Police Coronation Medal 1902, bronze (engraved: P.C. J. HAYERS. A. DIV.); Metropolitan Police Coronation Medal 1911 (engraved: P.C. J. HAYERS.). Swing mounted on a pin bar. VF. 3pcs. **$150**

150 **Pair,** Victoria Jubilee Medal 1887, Bronze, (engraved: CORP. W. DURRANT); Edward VII Coronation Medal 1902, Silver, unnamed. VF. 2pcs. **$360**

151 **Metropolitan Police Medals,** Police Jubilee Medal 1897, Bronze, (engraved: P.C. W. TETT, 'D' DIVN; Edward VII Police Coronation Medal 1902, Metropolitan Police, Bronze, (engraved: P.C. G. THOMAS, T DIV.; George V Police Coronation Medal 1911, Bronze, (engraved: P.C. E. MILLER.). VF. 3pcs. **$150**

152 Non-Military Edward VII Coronation Medal 1902, Royal Mint, Silver, unnamed; George VI Coronation Medal 1937, unnamed; Elizabeth II Coronation Medal 1953, unnamed. VF. 3pcs. **$50**

153 Coronation Medal 1911, Silver, unnamed; Delhi Durbar Medal 1911, George V, Silver, (impressed: 8243 PTE. J. HUGHES. S. LAN R.); George V Jubilee Medal 1935, unnamed. VF. 3pcs. **$200**

154 Great War Medals, 1914 Star (impressed: T-19853 DVR: H. SIMMS. A.S.C.); 1914-15 Star (impressed: TS-5469 DVR. R. ANSELL. A.S.C.); Mercantile Marine War Medal (impressed: KRISTIEN S. HELGAARD); Victory Medal (impressed: 718922 SPR. C. GAGNON. C.E.); Victory Medal (impressed: M2-032547 CPL. P. QUIGLEY. A.S.C.); French Croix de Guerre, with bronze star 1914-1918. VF. 6pcs. **$160**

155 Jubilee Medal 1935, unnamed; Coronation Medal 1937 (engraved: DAVID FINKELSTEIN). VF. 2pcs. **$60**

156 Elizabeth II Canada Silver Jubilee Medal 1977, unnamed. EF. **$50**

157 Boulton's Trafalgar Medal, Pewter with a heavy brown coating which is flaking in areas. Reverse has J.HARRIS scratched in the upper field. 48mm. Fine. **$300**

158 Canadian Centennial Medal 1867-1967, unnamed. VF. **$120**

159 National Fire Brigades Association Long Service Medal, two clasps: FIVE YEARS and TEN YEARS, Bronze (engraved on reverse: W.A. SALTER. 1921). Rim numbered 7134. Swiveling bar suspension. EF. **$80**

160 Messina Earthquake Commemorative Medal, unnamed. VF. **$140**

161 Gibraltar Key 1941-1942, (reverse engraved: B 28831 SPR. GRENIER A.A.), hallmarked Sterling B.M. Co. VF. **$260**

Royal Canadian Engineers, Gibraltar 1941-42, silver medal awarded with the 'key' to Gibraltar to the garrison of engineers employed in tunneling defenses at the rock during 1941 and 1942.

162 Canadian Memorial Cross, George VI, (engraved: B. 18410 RFM. H.E. MANDAMIN); Birk's memorial bar engraved: RFN. H.E. MANDAMIN R. WPG.RIF. DIED IN HIS COUNTRY'S SERVICE 23 OCT. 1944. VF.2pcs. **$140**

Henry Eugene Mandamin died on 23rd October 1944 in Royal Winnipeg Rifles 19 years of age.

163 Canadian Memorial Cross, George VI (engraved: C.120066 Pte. R.R. TURNER). VF. **$140**

Private Robert Roy Turner was with the Royal Canadian Regiment and he died on 2nd May 1944 at age 23.

164 WWII Medals, 1939-45 Star (4); France and Germany Star (3). VF. 7pcs. **$70**

165 WWII Medals, Defence Medal (2); CVSM (3), one disc only, no suspension. All Silver. Small bag of ribbon and devices. VF. 5pcs. **$90**

166 WWII Medals, 1939-45 Medal (7), silver. VF. 7pcs. **$150**

167 WWII Medals, Defence Medal; CVSM; 1939-45 War Medal. All silver, swing mounted on pin bar. VF. 3pcs. **$60**

168 WWII Medals, 1939-45 Star (2); Pacific Star; CVSM (2), one with Overseas bar; 1939-45 War Medal, all in boxes. Booklet for mounting and wearing of medals in envelope addressed to Vernon N. Simmons, Clarkson, Ont. Miniature trio, 1939-45 Star; Pacific Star;1939-45 War Medal, court mounted on pin bar. EF. 8pcs. **$110**

169 WWII Medals, 1939-45 Star ; France & Germany Star; CVSM with Overseas bar; Defence Medal; 1939-45 War Medal, all in boxes. EF. 5pcs. **$90**

170 Queen Alexandra's Imperial Nursing Service Reserve, Cape Badge, reverse with maker's name Carrington & Co., London and, hallmarked silver, initials scratched on reverse 'AJD'; three quarter size miniature. VF. 2pcs. **$50**

Miniature Medals

171 Group of Three, Order of the British Empire, 1st Type with military ribbon; WWI War and Victory Medals with MID oak leaf. Swing mounted on pin bar and of good quality. VF. **$50**

172 Distinguished Service Order, GVR, gilt and enamel on brooch pin bar. Nice chip free example. EF. **$60**

173 Group of Four, Military Cross with bar, George V Type; WWI 1914-15 Star; War and Victory Medals with MID oak leaf. Swing mounted on pin bar and of good quality. Fine. **$80**

174 Pair Canadian Division Legion of Frontiersmen Medals. Silver colour, FOR MERITORIOUS SERVICE, marked STER on edge; Copper, FOR EFFICIENT SERVICE X. Swing mounted on a pin bar, better quality. VF. 2pcs. **$40**

175 Miniature Medals, New Zealand Medal for first and second Maori Wars, undated; British War Medal 1914-18 Fine. 2pcs. **$30**

Shooting Medals

176 India 1889, Obv:- Lioness walking left on a tablet which is inscribed N.I.R.A. 1863-86, Rev:- Laurel wreath within at top, BENGAL PRESIDENCY under this small plaque engraved " SERGT. T. PUGH 3RD BATLN RIFLE BRIGADE 1889" under that RIFLE ASSOCIATION. Silver, 55mm by Pinches, London. VF some edge nicks. **$50**

177 India, Obv:- Laurel wreath surrounding 'THE MAGDALA MEDAL', around outer edge 'PRESENTED BY GENERAL SIR F.P. HAINES K.G.B. COMMANDER-IN-CHIEF IN INDIA. Rev:- Around outer edge' BEST SHOT NATIVE TROOPS BENGAL PRESIDENCY' centre plain. Silver, 47mm. Small suspension loop attached at top. EF. **$60**

178 **Wales 1885,** Obv:- Castle with flames coming from central turret, GLAMORGAN VOLUNTEER ASSOCIATION around castle and under it in exergue INSTITUTED MDCCCLXI. Rev:- Open laurel wreath, within a cannon with crossed rifles in front of it. Motto at top TRWY GALON LLAW A LLYGAD (Hand and Eyes Through Heart), under which is engraved "WON BY CORPL/ JOHN LANE BRIDGEND. 1885. With 173 Points". Silver, 48mm. Attached is a straight swivel suspension bar for a 28mm wide ribbon. VF. **$200**

Foreign Medals

179 **Belgium,** Order of the Crown, Breast Badge with laurel leaf on ribbon, in Gustave Wolfers case of issue, EF; France, Combat Cross – both World Wars. VF. 2pcs. **$80**

180 **Denmark,** Order of the Dannebrog, (Order of the Flag of the Danes), Breast Badge, Christian X 1912-1947. EF. See inside front cover colour photo. **$340**

181 **Denmark,** Order of the Dannebrog, (Order of the Flag of the Danes), Silver Merit Cross, Frederik IX 1947-1972. VF. **$100**

182 **Denmark,** Frederik VII, Commemorative Medal 1848-50, Copper (2); Christian IX Commemorative Medal 1864, Copper; Frederick VIII Jubilee Medal 250 years of Royal Danish Guards,1658. 25 JULI 1908, silver (2);Unknown. Obv:- Crowned DGU monogram with wreath underneath. Obv:- blank with small SS at bottom. Striped red, white,red ribbon with two bars, AE RESMEDLEM and FORT JENESTE. 25mm. VF. 6pcs. **$200**

183 **Estonia,** Order of the Cross of the Eagle, Neck Badge without Swords, 55mm. EF. See inside front cover colour photo. **$340**

184 **Estonia,** Red Cross Order, Neck Badge. EF. See inside front cover colour photo. **$240**

185 **Latvia,** Order of the Three Stars, Knight, some chips to enameling. VF. **$160**

186 **Netherlands,** The Order of Orange - Nassau, Breast Badge with rosette on ribbon. EF. See inside front cover colour photo. **$180**

187 **Norway,** Order of Saint Olav Knight Type II, first issue gilt type. EF. See inside front cover colour photo. **$360**

188 **Norway,** The War Cross without swords (engraved; STUART M. POLLOCK 25404 1942-1945). Photo of Pollock in Naval uniform. VF. **$100**

German

189 **Prussian Infantry Officer's Spiked Helmet,** with flat scaled grey metal chinstraps, black felt liner with leather sweat strap, Prussian brass front plate, was gilt at one time, gilt remaining on reverse, both korkarden present, star stud round base for spike but spike missing, grey metal visor trim, brass back spine trim, black lacquered finish on skull, in very good condition except for some minor grazing. Overall, Good to Fine. **$450**

190 **WWI Imperial German Iron Cross, 2nd Class,** no ribbon, very nice example. EF. **$70**

191 **WWI Imperial German Iron Cross, 2nd Class,** complete with ribbon, Fine; Reproduction of the Mecklenburg-Schwerin 1864 military cross, in gilt, loop with blue ribbon attached has broken off the medal. **$80**

192 **WWI Imperial German Iron Cross, 2nd Class,** complete with ribbon. Fine. **$70**

193 **WWII Third Reich Iron Cross, 2nd Class,** complete with ribbon Fine. **$90**

194 **WWII Third Reich Iron Cross,** complete with ribbon. EF. **$90**

195 **WWII Third Reich Iron Cross, 2nd Class,** complete with ribbon. EF. **$90**

196 **Third Reich SS 12-year Service Award,** in silver, large silver swastika in the centre of a wreath SS runes, on reverse "FüR TREUE DIESTE IN DER SS", loop hanger, toned finish with wear to silver finish at high points. Fine. **$200**

197 **Third Reich War Merit Cross 1st Class (Kriegs Verdienst-Kreuz 1-Klasse),** in silver with brooch pin fastener, comes with original black leather covered case decorated with cross in silver, case is stored in original orange cardboard box marked "Kriegs Verdienstkruez 1 Klasse". The cross is a silver plated early quality issue and in EF condition. **$130**

198 **Third Reich War Merit Cross 2nd Class,** with swords, in bronze, no ribbon, EF; Third Reich War Merit Cross 2nd Class, without swords, in bronze, no ribbon, EF. 2pcs. **$60**

199 **Third Reich Period Mother's Cross,** in silver complete with ribbon, very nice example. Fine to EF. **$50**

200 **Third Reich Period Mother's Cross,** in silver, complete with ribbon, very nice example. Fine to EF. **$50**

201 **Third Reich Clean Podium Party Flag,** 28 ½" x 53", printed swastika to sewn white centre, one side only, 1" wide silver tape attached on loop end of flag, two white plastic hanging loops. Except for some fraying of silver tape, in very good condition. **$100**

202 **German WWII Minefield Pennant,** yellow cotton triangular pennant with a black silk screened skull and crossed bones. Pennant was hung on the wire fencing that bordered a minefield as a warning. EF. **$50**

203 **Reproduction of The Knight's Cross,** with oak leaves and swords, with ribbon, some adhesive residue on reverse of cross, can easily be removed; Hindenburg Cross with swords, complete with ribbon, Fine; Medal for The Winter Campaign in Russia 1941/42, complete with ribbon; Large pewter badge showing Rommel, German tank and pyramids in the background, on a scroll "Erwin Rommel Bedachtmslauf", on hanger which is attached to the badge by two chains "7.IVV Wanderung 1977 Knabenkapelle Ebern", EF. 4pcs. **$70**

204 **Luftwaffe Paratrooper Badge,** wartime, silver wreath with two rivets holding gold finish eagle, stamped on reverse inside inverted clover leaf, "BSW", heavy wide hinge for pin fastener, both wreath and eagle nicely age toned. Fine. **$500**

205 **Imperial and Third Reich Reproduction Medals, Badges and Awards** including: War Merit Cross 1st Class without swords; Pilot's badge; U-Boat war badge; E-boat war badge; Flier's commemorative badge; Imperial German pilot badges (2); Pour Le Merite "Blue Max" awards (3). Fine. 10pcs. **$60**

206 **RZM SA dagger,** blade marked RZM/M7/85, blade in fine condition except for some in and out wear, peeling of nickel plate on edges of cross guard and pommel, nice eagle and SA logo, very nice dark brown scabbard with very good nickel fittings, complete with leather hanger and early aluminum clip. Overall a very clean Good to Fine dagger. **$400**

207 **Reproduction Model of 1912 German Mauser,** 7.03mm completely inactive and inoperable great for display; Reproduction of the long barrel P08 Luger, completely inactive very crudely made but will do for display. 2pcs. **$60**

Cavalry

208 **12th Manitoba Dragoons,** white metal cap badge, Maz. MC-21, has a silvery appearance, nice mint example. EF. **$80**

209 Universal White Tropical Helmet, white cloth covered cork, green cloth liner, white leather chin strap, nickel plated spike, mounted on ornate brass plate, marked inside "waterproof tropical helmet, made in England", Royal Canadian Dragoons gilt metal two-piece Victorian helmet plate, HP-41 (1895) mounted on helmet, helmet has three additional holes in front for mounting plate, (we don't think this is a Dragoon pattern helmet, usually comes with brass linked chain chin strap. Looks more like a late infantry type pattern helmet). Both helmet and plate in Fine to EF condition. **$400**

Canadian Corps Cap Badges 1850-1950

210 Royal Military College, brass cap badge maker's mark W. Scully Montreal, worn from 1916-1920, scarce pattern, Thompson COTC Volume 2, C-63. EF. **$50**

211 Veterans Brigade, gilt brass cap badge, George V cipher, Maz. VA-1. EF. **$80**

Canadian Infantry Badges 1850-1950

212 Saint John Rifles, blackened brass Glengarry badge, Maz. MM-183, a very rare pre-confederation badge, circa 1848. EF. **$700**

213 Canada Militia, white metal Queen Victoria Crown starburst shako plate, Maz. MS-2, voided centre. Fine. **$140**

214 Canada Militia, Boer War large maple leaf blackened brass helmet plate, Maz. MS-5. EF. **$80**

215 Black Watch of Canada (Royal Highlanders), three-piece badge, mounted on a rectangular gilt pebbled back plate, white metal star of The Order of the Thistle, mounted on the star in brass a thistle wreath, inside the wreath a oval inscribed "NEMO-ME-IMPUNE-LACESSIT", within the oval in white metal, St. Andrew and cross, no Black Watch (Royal Highlanders of Canada) designation, on reverse of back plate, two prong and two stud fasteners. All parts appear to be original and fitted properly. Fine. **$120**

216 **The 10th Regiment of Royal Grenadiers,** busby grenade, ornate numerals "10" on ball of grenade, Maz. MM-64, badge is mounted in matted display, with gold frame. EF. **$110**

217 **12th York Rangers,** King's Crown brass cap badge, Maz. MM-74, relugged, Fine; Royal Canadian Regiment, Edward VII cipher brass shoulder badge, Maz. MM-8, EF; 40th Northumberland Regiment, brass collar badge, Maz. MM-136A, Fine. 3pcs. **$50**

218 **22nd Regiment The Oxford Rifles,** blackened brass collar badges (3), also used as cap badges, two with maker's mark "J.R. Gaunt London", one missing one lug, another has lug attached with epoxy which has covered the entire reverse surface, Maz. HP-128, post-1908. Good to Fine. 3pcs. **$100**

219 **22nd Regiment The Oxford Rifles,** silver plated officer's shoulder belt plate, Tudor Crown, voided centre with "22" and bugle, three screw post fasteners, few light dents and toning of silver. Good to Fine. **$200**

220 **The Oxford Rifles,** silver plated cross belt plate, King's Crown, post-1922, some tarnishing of silver, abrasion mark on upper arm of cross, not listed in Mazeas. Fine. **$220**

221 **22nd Battalion The Oxford Rifles,** blackened brass Victorian helmet or shoulder belt plate, similar to Maz. HP/SBP-126 but without the numerals "22" in the void centre, some black paint missing due to wear otherwise Fine to EF. Scarce plate. **$180**

222 **22nd Battalion The Oxford Rifles,** blackened brass Victorian Glengarry badge, Maz. MM-103. EF. **$90**

223 **22nd Battalion The Oxford Rifles,** numeral "22" 1866 pillbox cap badge, scarce early badge, see Maz. Page 89. EF. **$60**

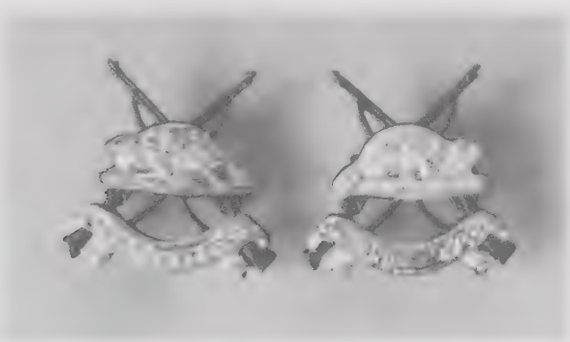

224 **The Oxford Rifles,** matched pair of officer's collar badges, silver beaver and scroll on blackened brass crossed rifles, maker's mark "Scully Montreal", Maz. M-44, upper smaller collar badges not rare large lower collar badges. Fine. 2pcs. **$80**

225 **The Oxford Rifles,** Officer's 2nd pattern silver cap badge, screwpost fasteners, flatback, maker's mark "Scully Ltd. Montreal", not shown in Mazeas, similar to Maz. M-44 but smaller beaver, different maple leaf format. In almost mint condition. **$110**

226 **The Oxford Rifles,** blackened brass cap badges, Maz. M-44, one with red velvet cloth backing. Both Fine to EF. 2pcs. **$90**

227 **The Oxford Rifles,** cap badges, one in copper, the other blackened brass, Maz. M-44. Both Fine. 2pcs. **$80**

228 **"LONDON OXFORD" shoulder titles** (3), Fine; "THE OXFORD/ RIFLES" cloth shoulder title (5), two different types; Oxford Rifles Association cloth badges (4); Canadian Legion membership card dated Jan 26 1927 with attached brass and enamel Legion pin. Fine. 13pcs. **$50**

229 **Oxford Rifles,** brass cadet shoulder title, "CADETS/OXFORD", scarce title, Fine; Rifle Regiment blackened brass pouch badge, bugle, Fine. 2pcs. **$50**

230 **The Oxford Rifles,** brass shoulder title, "OXFORD RIFLES", Maz. M-44, Fine; Right and left brass collar badges, Maz. M-44, right collar badge missing both lug fasteners; Rifle Regiment pouch badge in blackened white metal, stringed bugle, Fine; Oxford Rifles blazer crest, Fine; Oxford Rifles Association crest, Fine. 6pcs. **$60**

231 **The Oxford Rifles,** left collar badges (5), three in brass, two in blackened brass; Right brass collar badges (2), one is missing both lug fasteners, Maz. M-44; Blackened brass shoulder titles "OXFORD RIFLES" (2), Fine. 9pcs. **$70**

232 **The Oxford Rifles,** 2nd pattern blackened brass cap badge, flatback, maker's mark "Scully Ltd Montreal", not shown in Mazeas, similar to Maz. M-44 but smaller beaver, different maple leaf format, black paint worn at high points, relugged, Fine; Pair of blackened brass shoulder titles "OXFORD RIFLES", Maz. M-44, one missing both lug fasteners, otherwise Fine; Single right brass collar badge, flatback, maker's mark "Scully Ltd Montreal", missing both lug fasteners, Fair; Blackened brass left collar badge, missing some black paint on high points, Fine. 5pcs. **$80**

233 **The Middlesex Light Infantry,** brass cap badge with original slider fastener, Maz. M-48. EF. **$80**

234 **42nd Lanark and Renfrew Regiment,** brass cap badge, Maz. MM-140, scarce badge, circa 1904-1920. Fine. **$180**

235 **WWII Period Cap Badges,** including: 48th Highlanders of Canada white metal "buckle badge", Maz. MM-153; 48th Highlanders, Glengarry badge, Maz. M-76; Glengarry badges to: The Lorne Scots, Maz. M-41; Stormont Dundas & Glengarry Highlanders, Maz. M-93; Another to the SDG but Maz. M-92 (1932 Type); Highland Light Infantry of Canada, Maz. M-52 (voided Type); Halifax Rifles, Maz. M-97; Royal Canadian Pay Corps, Maz. S-16; Royal Canadian Ordnance Corps, Maz. S-14; Royal Canadian Army Service Corps, Maz. S-6A; Royal Canadian Artillery, Maz. S-2; Canadian Women's Army Corps, Maz. S-35; Canadian Armoured Fighting Vehicles Training Centre, Maz. C-56. All Good to EF. 13pcs. **$80**

236 **59th Stormont & Glengarry Battalion,** Victorian Crown brass cap badge, Maz. MM-177. EF. **$50**

237 **Les Fusiliers Mont Royal,** officer's bi-metal cap badge, gilt grenade with overlay in silver, most of the gilt finish polished off, Maz. M-99. Good to Fine. **$80**

238 **The Seaforth Highlanders of Canada,** white metal Glengarry badge, Maz. M-109A, 1923 Coronet type. EF. **$50**

239 **New Brunswick Rangers,** bi-metal cap badge, King's Crown, Maz. M-111, missing one lug fasteners, Fine; Le Regiment De La Chaudiere brass cap badge, Maz. M-133, both lugs squeezed otherwise Fine; Grey & Simcoe Foresters bi-metal cap badge, Maz. M-59, one lug fastener replaced, Fine; Le Regiment De Chateauguay bi-metal cap badge, Maz. M-98, EF; Le Regiment De St. Hyacinthe brass cap badge, Maz. M-123, EF. 5pcs. **$80**

240 79th Cameron Highlanders of Canada, white metal Glengarry badge, Maz. MM-224. EF. $50

241 88th Regiment Victoria Fusiliers, Officer's gilt and silver three-piece cap badge, Maz. MM-237, maker's mark J.R. Gaunt Montreal, one of the most beautiful badges of the Canadian Militia. EF. $220

242 96th Lake Superior Regiment, brass cap badge, Maz. MM-259, missing both lug fasteners otherwise Fine. $80

243 96th District of Algoma Battalion of Rifles, blackened brass helmet plate, star surmounted by a Guelphic Crown, below the crown on a tablet bearing "CANADA", imposed on the star a Maltese Crown bearing a wreath of maple leaves enclosing an annulus inscribed "ALGOMA RIFLES", inside the centre a bear proper standing on top of numerals "96", Maz. HP-279. A very desirable and extremely scarce plate in Extra Fine condition. $2000

244 The Calgary Highlanders, brass cap badge, white metal overlay on beaver and scroll, similar in design to Maz. M-155, maker's mark "T Miles London", appears to be cast. EF. $50

245 105th Regiment Saskatoon Fusiliers, officer's bi-metal cap badge, Maz. MM-276A, (1913 Grenade Type), gilt grenade with white metal overlay. EF. $180

246 105th Regiment Saskatoon Fusiliers, officer's gilt and silver busby badge, Maz. HP-289, fire gilt flaming grenade with silver numerals "105" and circular banner bearing "Saskatoon Fusiliers", beautiful badge, silver nicely toned, maker's mark Hicks & Sons London. EF. $280

247 The North Waterloo Regiment / The Scots Fusiliers of Canada, white metal Glengarry badge, Maz. M-161. EF. $70

248 The North Waterloo Regiment / The Scots Fusiliers of Canada, gilt on white metal Glengarry badge, Maz. M-161, maker's mark Scully Montreal. EF. $80

249 Garrison Battalion, officer's single bi-metal, two piece bronze and silver collar badge, Maz. M-169. Collar badges are even scarcer than the cap badge. In Mint condition. **$600**

250 Irish Regiment of Canada, a matched pair of bi-metal collar badges, Maz. M-163, Fine; Irish Regiment of Canada, possibly a piper's badge, similar to Maz. M-163A, large brass badge with large Irish harp in white metal overlay attached to badge by means of pin and loops, this badge has no inscribed scroll, lugs removed and replaced rather crudely with a single centrally located screw post device, Tudor Crown has been professionally attached to badge, interesting badge; Beautiful Irish harp badge, in brass, brooch pin fasteners; Single collar badge to the Queen's Own Rifles. All Good to EF. 5pcs. **$60**

251 WWII Period King's Crown Cap Badges including: Toronto Scottish (2); Lake Superior Scottish Regiment (3); Regiment De St. Hyacinthe (2); RCR; Elgin Regiment; Stormont Dundas & Glengarry Highlanders (large); CADC; Perth Regiment (1948); Le Regiment De Montmagny; Royal Military College (motto in English). Fine to EF. 14pcs. **$90**

252 WWII Period King's Crown Cap Badges including: Le Regiment De Hull; Le Regiment De Maisonneuve; Le Regiment De Joliette, Maz. M-122; Royal Montreal Regiment; RCAMC; RCA; Les Fusiliers De Sherbrooke; Canadian Provost Corps; SDG (large); Le Regiment Du Saguenay; Toronto Scottish; Victoria Rifles of Canada; Lake Superior Scottish Regiment; Royal Canadian Engineers, George VI; Royal Canadian Air Force. Fine to EF. 15pcs. **$80**

253 WWII Period King's Crown Cap Badges including: Veterans Guard of Canada; Lake Superior Scottish; RCASC; Canadian Provost Corps; SDG (large); RCA (missing both lug fasteners); Lorne Scots; Fusiliers Du St. Laurent; RCOC; CADC; Royal Montreal Regiment; Prince Edward Island Regiment; Fusiliers Mont Royal; Canadian Armoured Fighting Vehicles Training Centre, Maz. C-56; Le Regiment De Hull; Small 4" Army issue green flashlight marked "Pertrix No. 585", no batteries included, Fine. Fine to EF. 16pcs. **$80**

254 WWII Period Canadian King's Crown Cap Badges (13) including: RCOC (2); VRC; Regina Rifles; CWAC; Princess Louise's Fusiliers; Lake Superior Scottish; Westminster Regiment; British Columbia Dragoons; RCAPC; 12th Manitoba Dragoons; British Columbia Regiment; Prince Edward Island Regiment; RCASC bi-metal Queen's Crown cap badges (2); "C.O.T.C." bronze shoulder titles (3); Queen's University COTC bronze cap badge, Thompson C-33; University of Toronto COTC bronze cap badge, Thompson C-50A; Dutch post-WWII brass cap badge and a single brass collar badge to the Anti-Aircraft Regiment. Fine to EF. 22pcs. **$60**

255 WWII Period Canadian King's Crown Cap Badges (13), including: Winnipeg Grenadiers; Lord Strathcona's Horse; Royal Montreal Regiment; RCOC; VRC; CWAC; Le Regiment De Hull; Princess Louise Fusiliers; Prince Edward Island Regiment; RCASC; Les Fusiliers Sherbrooke; West Nova Scotia Regiment; 8th NB Hussars; RCASC, Queen's Crown bi-metal cap badges (3), one missing one lug fastener; RCASC, single bi-metal Queen's Crown collar badge; Canadian Postal Corps, single bi-metal (3-piece) Queen's Crown collar badge, Thompson Q-15A; Single Queen's Crown collar badges to the RCAMC, RCOC and PPCLI (left); Royal Canadian Army Cadets, Queen's Crown cap badge; WWI period General Service large maple leaf type cap badges (2); RCAF, WO1, two-piece Queen's Crown cap badge worn on wedge cap. Fine to EF. 25pcs. **$60**

CEF Corps Badges

256 Canadian Military Headquarters, Officer's sterling silver cap badge, Charlton 15-1-1-21, marked sterling silver, brooch pin fastener. EF. **$260**

257 4th CEF Pioneer Battalion, Officer's pair of collar badges, pickled copper with silver overlay on design, void, Charlton 70-3-4-61, folding tang fasteners, Fine to EF; Royal Canadian Army Medical Corps, King's Crown cap badge, Maz. S-8, EF. 3pcs. **$70**

258 WWI Military Police, MD3 nickel plated brass breast shield, complete with brooch pin fastener. Scarce. Fine. **$160**

259 Canadian Military Police Corps, brass cap badge, Charlton 60-1-1A-4, Babin 35-2. Scarce. EF. **$140**

260 Imperial Munitions Board Woman Worker, brass badge numbered on reverse "12922", Babin 42-7; CEF Service Award, Class A, in bronze and enamel, numbered, "289725"; Church Lads Corps brass and blue enamel badge, lug fasteners, maker's mark "H.B. Sale Birm.". All Fine. 3pcs. **$60**

CEF Numbered Battalion Badges

261 36th CEF Battalion, browning copper cap badge, Charlton 36A-2, Fine; 133rd CEF Battalion pickled copper cap badge, Charlton 133-2, Fine; Single collar badges to the 111th and 112th CEF Battalion. 4pcs. **$80**

262 96th CEF "Canadian Highlanders" Battalion, pickled brass Glengarry badge, Charlton 96A-2, missing one tang fastener, otherwise Fine; Also a pair of pickled copper collar badges, Charlton 96A-41, one with lugs replaced the other missing both lugs. Both Good to Fine. 3pcs. **$80**

263 168th CEF Battalion, pickled copper cap Badge, Charlton 168A-6, Fine; Single right officer's bi-metal collar badge, in pickled copper with silver overlay numerals "168", similar to Charlton 168A-61, Fine; Single shoulder numeral "168", Charlton 168A-91, Fine; Hat stick pin with 168 CEF Battalion sterling silver collar design badge attached to an 18cm long pin, Fine; Small (2cm high) gilt and enamel sweetheart pin to the 168th CEF Battalion; "Flag Day 168th July 1st 1916 lapel badge, with stick pin, Fine. 6pcs. **$100**

264 **168th CEF Battalion,** Officer's browning copper cap badge with silver overlay on numerals "168", Charlton 168A-23, EF; Matching pair of officer's collar badges, pickled brass with silver overlays on numerals "168", EF. 3pcs. **$100**

265 **168th CEF Battalion,** browning copper cap badge, Charlton 168A-4, both lugs replaced, Fine; Another, as previous but in pickled brass, Charlton 168A-2, EF. 2pcs. **$80**

266 **168th CEF Battalion,** Officer's pickled brass cap badge, with silver overlay on numerals "168", Charlton 168A-12, EF. **$80**

267 **Leather and Wool Hate Belt,** with the following mounted badges and buttons: 4th CEF Battalion browning brass cap badge and two collar badges, Charlton 4B-2 and 4B-41; 10th CEF Battalion browning copper cap badge, Charlton 10A-2; 4th CEF Battalion bi-metal cap badge, Charlton 4A-2; 8th CEF Battalion browning copper with white metal overlay on ribbon, Charlton 8A-21; 52nd CEF Battalion single brass collar badge, Charlton 52-4; Royal Regiment of Canadian Artillery brass cap badge with "CANADA" on upper scroll type, Charlton 140-1-3-2; Brass shoulder titles (3) "CANADA" (2) and "INF"; Officer's gilt and enameled rank pip; New Zealand 13th Infantry Regiment single bi-metal collar badge; Canadian Engineers single officer's bronze collar badge; General WWI field mutz cokade badge; Buttons (27) including French, German, Belgium, New Zealand and two Canadian buttons; German crude cross made from iron, "For Kultur"; 1st Division enameled souvenir pins (2). All Good to Fine. 44pcs. **$200**

268 **Brown Leather Hate Belt,** nice decoratively hand tooled leather, brass buckle non-military belt, several badges, titles and buttons attached to belt: Lord Strathcona's Horse, 1920 Type brass cap badge and a single collar badge; "LSH" brass shoulder title; Medium size Lord Strathcona's Horse early brass button; Royal Canadian Artillery brass cap badge, Maz. S-1; "R.C.H.A." brass shoulder title; Princess Patricia's Canadian Light Infantry browning brass cap badge, WWI Magriet Type, Charlton 4; PPCLI large brass button; Canadian Corps of Signals 1921 pattern bi-metal cap badge, Maz. S-4; Canadian Corps of Signals 1921 pattern single brass left collar badge; PPCLI single brass right collar badge; "C.M.P.C." copper shoulder title; 107th CEF Battalion pickled copper cap badge, similar to Charlton 107A-2 but pickled copper; The King's Own Calgary Regiment single brass collar badge, Maz. M-170; "13BDE/C.M.G.C." brass shoulder title; Royal Canadian Army Service Corps Queen's Crown bi-metal cap badge. All Good to Fine. **$180**

COTC

269 **Osgoode Hall Contingent,** large bronze non-voided cap badge, Thompson C-31. Scarce. EF. **$300**

270 **University of Alberta Contingent,** WWI bronzed cap badge, Thompson C-2, Babin 3-5. Scarce. EF. **$80**

271 **Khaki University of Canada,** bronze with white metal overlay on design cap badge, maker's mark "Hicks & Sons London", Charlton 165-1-1-2, Babin 42-3 and Thompson C-56. EF. **$180**

272 **McMaster University Contingent,** white metal cap badge, Thompson C-21A. EF. **$90**

273 **Mixed COTC Cap Badges,** Queen's Crown cap badges; Few General Service WWI cap badges; King's Crown badges and others including the following COTC badges: McGill University, C-19 (2); University of Bishops, C-5 (2); Loyola College, C-15; University De Montreal, C-23; University of New Brunswick, C-26; University of Toronto, C-50A (bronze); RCOC officer's gilt and enamel King's Crown cap badge; The Scots Fusiliers of Canada brass King's Crown cap badge, Thompson Q-100 (British, Royal Scots Fusiliers), according to D. Barrie, ex Colonel of the Regiment. The King's Crown badge was never worn only the Queen's Crown Royal Scots Fusiliers badge was worn; Royal Canadian Army Cadets Queen's Crown cap badge; Air Cadets Canada cap badges (2); RCOC Queen's Crown cap badge; General Service maple leaf WWI type cap badges (3); Lorne Scots Queen's Crown cap badge; Royal 22nd Regiment 4th Battalion bi-metal Queen's Crown sleeve badges (3); Le Regiment De Chateaguay, Queen's Crown badge; Canadian Forces Branch badges (4), Security, Intelligence, Officers Training and Land Ordnance Training; Large white metal Prince of Wales plumes and coronet badge, 3" high, 2 ½" wide, pouch badge? All Fine to EF. 26pcs. **$100**

Cloth

274 **Canadian Post-War Cloth Shoulder Titles** (25), little duplication; 1st Div formation patch; 25th Canadian Brigade patches (2). All Fine to EF. 28pcs. **$60**

275 **Canadian Post-War Cloth Shoulder Titles** (25), very little duplication; 1st Div formation patch. All Fine to EF. 26pcs. **$60**

276 **Canadian Post-War Cloth Shoulder Titles** (25), almost no duplication; 1st Div formation patch. All Fine to EF. 26pcs. **$60**

277 **Officer's Cloth Rank Pips and Crowns** (88): Infantry, Cavalry, Rifle Regiment, Medical, etc., crowns are mostly King's Crowns; RCAF Cadet shoulder titles (10), including: 588 Canadair (2); 592 Canadair Community (2); 5 St. Laurent (2); 564 AIC Verdun (2); 621 Canadair Cartier (2). All Fine to EF. 98pcs. **$60**

278 **Canadian Insignia Cloth,** including: WWII type large chevron rank stripes (13) (mainly Corporals); Post-WWII various shoulder titles (30); Service stripes, trade patches, CF patches, Cadets, etc. All Good to EF. 129pcs. **$60**

Cadets

279 **Winnipeg Highland Cadets Battalion,** white metal Glengarry badge, Maz. CD-44, scarce badge, EF. **$100**

280 **No. 7 St. Thomas Collegiate Institute Cadet Corps,** gilt metal Tudor Crown cap badge, Maz. CD-42. Mazeas has this listed as Clinton Collegiate Institute which is wrong, the line drawing is that of No. 7 St. Thomas Collegiate. Unfortunately, the badge has a split in the right bottom portion right through the design. Poor. **$80**

Buttons

281 **Oxford Rifles Buttons,** including officers WWII period antique silver buttons (18), different sizes; 22nd Battalion The Oxford Rifles blackened brass round domed buttons (15), made by Austen, Toronto; Rifle Regiment generic buttons (16), most in white metal and with Victorian Crown (stringed bugle); Canadian regimental buttons (6). Fine to EF. 55pcs. **$60**

282 Scarce Buttons including: 160th Bruce, CEF, large; 10th Grenadiers, large; Canada Cadets, Victorian, small; Corps of Military Staff Clerks, small; Canadian Corps of Cyclists, one large and medium; CAPC (CEF), medium; Toronto Regiment (2), small; Corps of Guides, one large, two medium and small; British Army Pay Dept., large; British Volunteer; Engineers (Victorian) large; British, Berkshire Yeomanry; Victorian Police, one large, one small; Royal Scots Fusiliers, square button; Connaught Rangers "88" medium button; Victorian Artillery Ordnance buttons (2) medium; Unknown silver Scottish button; Two other unknown buttons; Imperial German button, medium; Belgium WWI medium button; Red Cross button, large; Large button "DEP". Fine to EF. 32pcs. **$100**

283 Buttons (114), including: Canadian Army Regimental, Royal Air Force, 9th Horse buttons (6); Governor General's Body Guard large Victorian button; "RCR" brass shoulder titles (3); RCR collar badges (3). Fine to EF. 120pcs. **$60**

284 Buttons, including: Royal Canadian Navy; RCAF; Canadian Regimental; British; Australian; Police; Yacht Club and Canadian Pacific buttons. Some good buttons in this lot. Good to EF. 145pcs.**$70**

Queen's Crown Badges

285 Brigade of Guards, pair of matched shoulder boards, senior officers worn on ceremonial scarlet tunic, midnight blue covered doeskin with two rows of gold wire embroidery, gold wire, red velvet and different coloured jewels, EII pattern crowns for the rank of Major. New. EF. **$80**

286 Pair of Officer's Full Dress Shoulder Cords, rank of Major, cords are triple stranded twist in design with a left and right, with silver and gold metal St. Edwards Crowns, EF; Canadian Forces general officer's gold wire and coloured silk thread embroidered cap badge; Canadian Forces gold and silver wire embroidered parachutist wings on a padded CF green backing, red cotton thread maple leaf, new, EF; Another, as previous but slightly tarnished, Fine; Patrol dress pattern silver wire embroidered parachutist wings on a midnight blue melton backing, gold wire maple leaf, slightly tarnished, worn. Fine. 6pcs. **$70**

287 Queen's Crown Cap Badges, no duplication, most regimental including: Lanark; Renfrew Regiment; The Lorne Scots; HLI; Essex & Kent Scottish; The Brockville Rifles. Fine to EF. 20pcs. **$80**

288 Canadian and British Insignia, including Canadian Army Queen's Crown cap badges (11), only two duplicates, three missing fasteners; Brass shoulder titles (2), "RCASC" and "RCOC" (last missing both lugs); Canadian Forces Administration Branch cap badge, missing slider fastener; RAF bomb aimer wing; RAF parachute training instructor wing; RAF airgunner winged bullet sleeve badge; British Army Service Corps cap badge; RCAF trade patch (metal worker); Canadian Army Pacific Force sleeve patch; RCAF officer's flight cadet field service Queen's Crown cap badge, backed with a white plastic disc; Royal Naval Air Service blackened brass cap badge, K&K-1159; British Army Air Corps white metal Tudor Crown cap badge, K&K-2054. Good to EF. 23pcs. **$80**

British

289 18th (The Royal Irish) Regiment of Foot, reproduction Cross Belt Plate, other ranks, in brass, worn before 1855. A harp surmounted by a Victorian Crown and within a wreath of roses, shamrocks and thistles, above the Crown a scroll with the regimental motto, and below the wreath the badge of the sphinx, below this a scroll inscribed "XVIII ROYAL IRISH", three screw post fasteners. Fine. **$80**

290 27th Foot, Early 1800's Stove Pipe Shako Plate, in brass, similar to K&K-19, shield shaped plate, beneath, the castle of Inniskilling with St. George's flag flying to the left from the central turret, beneath this, a scroll inscribed "Inniskilling" with the numerals "27" at the base, front surface appears crude with lack of detail, cross on top of crown is offset from the centre, good detail on reverse, appears plate was buried at one time leaving soil residue on back of plate, two loop fasteners appear to have been added at a later date. **$200**

291 **27th Foot (Inniskilling Regiment),** brass Glengarry badge, 1874-1881, K&K-464, very scarce badge. EF. **$380**

292 **94th Foot (Sutherland Highlanders),** brass Glengarry badge, 1874-1881, K&K-569. EF. **$100**

293 **96th Foot,** brass Glengarry badge, 1874-1881, K&K-571. EF. **$90**

294 **100th Foot,** 1874 to 1881, brass Glengarry badge, K&K-576. Fine. **$90**

295 **Royal Irish Fusiliers (Princess Victoria's)** gilt grenade badge, other ranks pattern for the raccoon-skin cap, K&K-654. EF. **$110**

296 **Irish Guards,** piper's white metal caubeen badge, K&K-919. EF. **$50**

297 **Royal Inniskilling Fusiliers,** gilding metal other ranks grenade badge, K&K-952. EF. **$110**

298 **The Royal Inniskilling Fusiliers,** other ranks brass busby grenade badge, K&K-952. Fine. **$80**

299 **108th Regiment Madras Infantry Officer's Waist Belt Buckle,** in brass with a white metal overlay, missing female locket, circa 1874-1881, buckle has been well polished but still in Good condition. **$100**

300 **Irish Volunteers Brass Waist Belt Clasp,** on female part a circlet inscribed "Irish Volunteers" on male centre dome part the Irish harp. Fine. **$80**

301 **The North Irish Brigade,** officer's silver and gilt Queen's Crown large shoulder belt plate, silver harp, St. Edward's Crown in gilt, below a scroll inscribed "North Irish Brigade", beautiful badge. EF. **$80**

302 **The 5th (Royal Irish) Lancers Bi-Metal Cap Badge,** K&K-757, Fine; The 5th (Princess Charlotte of Wales') Dragoon Guards, bi-metal cap badge, K&K-744, Fine; 1st (King's) Dragoon Guards bi-metal cap badge, K&K-735; 8th (King's Royal Irish) Hussars bi-metal cap badge, K&K-762; Royal Marines brass King's Crown cap badge, K&K-2100, Fine. 9pcs. **$60**

Air Force

303 Royal Canadian Air Force, officer's Tudor Crown gold wire cap badges (2); RCAF brass Tudor Crown cap badge; RCAF "CANADA" cloth shoulder title; Canadian Air Force 1920-1924, reproduction commissioned officer's peaked cap badge, also three buttons and one pip rank badge; Royal Canadian Navy, pilot's gold wire wings, Queen's Crown, also miniature gold wire pilot's wings; Brass eagle cap badge for field service wedge cap; Brass eagle with Queen's Crown (WO1) cap badge for field service wedge cap. All Fine to EF. 13pcs. **$80**

304 Royal Canadian Air Force, King's Crown pilot's wings; Pilot's wings 1953-1969 (2); RCAF bomb aimer wing; RCAF air gunner wing; Canadian Army parachute wings. All Fine to EF. 6pcs. **$50**

305 Royal Canadian Air Force, gilt on sterling silver operational tour wings, maker's mark "Stephenson" "sterling", Fine; Royal Canadian Air Force officer's gilt eagle cap badge, worn on the field service wedge cap, screw post, most of the gilt worn but still present on reverse, worn with crown (crown not included). Fine. 2pcs. **$80**

306 Royal Flying Corps, brass cap badge, very good detail, missing pin off brooch pin otherwise Fine; Royal Canadian Air Force Band, silver plated cap badge, King's Crown, Fine; Battle of Britain 1940, 22ct. gold plated plastic cased souvenir medallion, obverse "Battle of Britain 1940" and spitfire, on reverse "Duxford" and crest of Duxford Air Station, EF. 3pcs. **$60**

307 Royal Flying Corps, bronze officer's cap badge, fine detail, folding tang fasteners. EF. **$60**

308 Royal Flying Corps, Officer's bronze cap badge, both folding tang fasteners missing, Fine; Royal Flying Corps gold wire commemorative pilot's wings, made in the 1970's; Royal Flying Corps heavy brass die cast airplane pilot's wings, marked on reverse, J.R. Gaunt, London, brooch pin fastener, most like a reproduction, Fine. 3pcs. **$60**

309 Royal Canadian Air Force Hand Painted Plaster Comical Figurines, 10" high, First figure: Royal Flying Corps Observer, khaki service dress, observer wing, medal ribbons; Second figure: Royal Flying Corps pilot officer, khaki flight uniform with wrap-around leggings, Sam Browne belts, pilot wings, wedge service cap. Both bases inscribed "Bob Murray 88". Well painted unique figurines. EF. 2pcs. **$60**

310 Royal Canadian Air Force Hand Painted Plaster Comical Figurines, 10" high, First figure: RCAF pilot officer with leather flight helmet and goggles, cigarette in mouth, white scarf, holding flight gloves; Second figure: Squadron leader who looks likes he had too much to drink and probably should be grounded for a week, both bases inscribed "Bob Murray 88". EF. 2pcs. **$60**

311 Royal Canadian Air Force Hand Painted Plaster Comical Figurines, 10" high, First figure: RCAF Corporal Military Police, white belts, puttees and pistol holster, red RCAF Military Police armband, standing at attention; Second figure: RCAF old Air Commodore with large moustache. Both bases inscribed "Bob Murray 88". EF. 2pcs. **$60**

312 Royal Canadian Air Force Hand Painted Plaster Comical Figurines, 10" high, First figure: Staff Sergeant with a pipe in his mouth holding paperwork in his right hand; Second Figure: RCAF (W.D.) Leading Aircraft Women, robust with a face only a mother could love. Both bases inscribed "Bob Murray 88". EF. 2pcs. **$60**

313 Light Tan Canvas Wired Navy Type "D" Helmet with Gosport receivers capped, white silk-like lining, inside lining stamped No. 3, size 7 1/2 - 7 3/4, "11883", helmet in very good condition, "G" type oxygen mask, not marked, type 28 carbon microphone, marked "AM" and crown, 10A/12570, oxygen mask in fair condition, MKVIII goggles, in very good condition, tab inside goggles, "02-SHM-281".. **$500**

314 **Dark Brown Leather Type "C" Flying Helmet** first pattern, (Stores ref. 22C/449-452), has elasticized back strap, leather chin strap and a "Bennet" buckle and four leather goggle retainer straps, two Northern Electric receivers marked "AFD 140 R.C.A.F. IDA/1421", helmet stamped on the outside in green ink "AM" and crown, below 22C/450, comes with cables attached to the receivers and a large transmitter marked "R.C.A.F. 10A/2505, type GR" and a 10H/7836 connector. With the helmet comes a pair of MK VIII flying goggles, ink stamped on the inside, unable to read, goggles are in used but very good condition.
$480

315 **Dark Brown Leather Type "C" 2nd Pattern Flying Helmet**, stores ref. 22C/877-880, same as 1st pattern but with wiring loom and earphones already installed, receiver "AM" and crown marked, leather helmet is stamped on the outside, hard to make out, "1922C/879", also stamped a large broad arrow, helmet well used but still in very good condition, inked name "Hamel" on inside lining, "E" mask complete with tubing, fitting with type 26 magnetic microphone, markings on mask "10A/12574", also 10535/R/44 markings on microphone, "AM" and crown, "10A/12570" , US B-7 goggles, in very good condition, no markings.
$420

316 Dark Brown Leather Type "C" 2nd Pattern Helmet, same as 1st pattern but with wiring loom and earphones already installed, receiver marked "AM" and crown 40A/12401, no markings on leather helmet, helmet in well used but still Good condition, "H" oxygen mask, complete with tubing and all fixtures, rubber shows age cracking, and has separated around transmitter holder, MK III flying goggles, well used, strap broken near clip, no markings. **$380**

317 Royal Canadian Air Force, officer's field service wedge cap, gilt eagle and Tudor Crown with brass backing plate, made by Muir Cap and Regalia Ltd., Toronto, well worn, small hole on right front side, tear on flap strap, well used on the inside; RCAF OR wedge cap with brass Tudor Crown cap badge (well polished), size 6 3/4, marked C and arrow, not dated. Fine. **$60**

318 Royal Air Force, Officer's full dress Busby, also worn by officers of the Royal Canadian Air Force, black patent leather skull, partially covered with fine black fur, gold and light blue intertwined chord draped in front of busby from side to side, light blue-grey plume attached to top front, slightly below, a gilt and silver hat badge, 45mm x 45mm. A circlet with the motto "Per Ardva and Astra", a sterling silver eagle mounted across void centre of circlet, all surmounted by a Tudor Crown, red silk liner, maker's label "Moss Bros. & Co. Ltd., 20-21 King St. Covent Garden", size 6 5/8, complete with black leather chin strap. VF. Scarce. See back cover for colour photo. **$500**

319 "Blood Chit", 11" x 15" piece of cloth with Union Jack on top, below in seventeen different languages: "I am an allied fighter, I did not come here to do any harm to you who are my friends. I only want to do harm to the Japanese and chase them away from this country as quickly as possible. If you will assist me, my government will sufficiently reward you when the Japanese are driven away". These lifesaving pieces were given to airmen and intelligence officers by their individual countries in case they should end up in enemy occupied areas. They could be shown to someone in the civilian population who would then be able to read that a cash reward would be given not to turn bearer over to enemy forces. Scarce. VG. **$120**

320 Royal Air Force Commission, to Kenneth Frederick De Long making him a Lieutenant, upper right hand corner has TEMPORARY stamped in red, dated 1st November 1918, 40mm. Tear along centre fold repaired with tape. Fine. **$60**

321 Royal Air Force, Air Commodore's Full Dress Tunic, Air Force blue wool tunic, stiff stand-up collar decorated with gold lace and gold wire, gold lace Air Commodore rank insignia on bottom part of both sleeves, gold and silver wire embroidered pilot wing, gold wire eagle and Tudor Crown on each shoulder, gold wire decoration around shoulder buttons, seven RAF gilt buttons. On inside collar at back is maker's label Hawkes & Co. Ltd., 1 Savile Row W. and written on label" Air Commodore J.C. Quinnell, 4/9/35" Fol#524". It comes with a Royal Air Force gold and light blue twisted wire aiguillette (ADC appointment). Fine to EF. See back cover for colour photo. . **$450**

Air Commodore John Charles Quinnell was born on 7th January 1891 and was educated at Royal School, Dungannon, Co. Tyrone. He was commissioned in RA in 1914 and seconded to RFC in 1915 and was transferred to RAF in 1918. While serving in WWI he was mentioned in dispatches and received a DFC as a Major, LG: 1/1/1919. During the wars he was at RAF Staff College in 1924, at Imperial Defence College in 1929, was AOC No. 6 Auxiliary Group from 1935-38 and of No. 6 Group in 1939.

In WWII he was Senior Air Staff Officer, Advanced Air Striking Force from 1939-1940 (dispatches), he became AOC A Group RAF in 1942 and received a CB in 1943, retiring in 1945.

322 Royal Air Force, Royal Canadian Air Force George V sword, bright double engraved, 32 1/2" straight blade, engraved with floral design, also eagle and Tudor Crown on one side and The Royal Arms on the other, blank panels without owner's name, proofed on Ricasso, inscribed on edge, "London Made". Gilt brass full guard with a voided George V cypher and Tudor Crown, Air Force eagle with Tudor Crown above. Eagle head pommel cap, white pebbled plastic grip with gold wire retainers, complete with gold lace and light blue embroidering, cord and knot attached to slot of guard. Black leather with gilt brass furniture scabbard. Sword needs cleaning, otherwise Fine. See back cover for colour photo. **$450**

323 Royal Flying Corps, Officer's dress cane, 34 1/2" long, tiger striped dark brown stain, nickel plated domed end piece with embossed RFC wings, brass end tip. No dents on end piece, in very nice condition. **$80**

324 WWII Bombsight, used by RAF, RCAF and other Commonwealth Air Forces, course setting bombsight Mark IX C, serial no. 1257/38, manufactured by E. R. Watts & Son Ltd., with seven different air speed/time in seconds and five different bomb type scales, an RCAF tag stating that the sight was overhauled and re-calibrated on 9-12-43 and a Northern Europe Munster fixing chart dated March 1945. An impressive complex apparatus, housed in a wooden box made for these instruments. The box is 610mm x 330mm x 240mm (24" x 13" x 9 ½") and the total weight is 16kg (35lbs.). Sold As Is. **$600**

Navy

325 **Royal Canadian Navy,** Officer's gold wire Tudor crown cap badge; Merchant Navy officer's gold wire cap badge, beautiful badge, EF; Another gold wire Merchant Navy cap badge; Gold wire "CANADA" shoulder title; Gold wire "FLEET AIR ARM" title, cut very short, Good to EF. 5pcs. **$50**

326 **Royal Canadian Navy,** including: Officer's gold wire Tudor Crown cap badge; Another, but St. Edward Crown (QC); Chief Petty Officer's cap badge, Tudor Crown gilt metal with silver anchor; Small gilt and enamel Tudor Crown sweetheart pin, same design as officer's cap. Fine to EF. 4pcs. **$60**

Police

327 **Canadian Dominion Police,** "109" gilt and white enamel King's Crown cap badge, white enamel with gilt letters circlet "DOMINION POLICE CANADA", in the voided centre a gilt maple leaf which has imposed on it the silver numerals "109" all surmounted by a Tudor Crown, maker's mark J. R. Gaunt Montreal, unusual double tang brooch pin. Except for some white enamel missing around the letters "P" and "O" of Police. Scarce. Fine. **$100**

328 **US Police Departments Arm Patches,** including: Palmer Lake, Colorado; City of Boulder; Davidson County; Kauai County; Doughherty County; Wasco; Memphis; Pleasant Grove, Alabama; Philadelphia; Butler Township; Savannah, Tenn; Tarrant County, Texas, Bailiff; Sayreville; Benton; Tomahawk; Boise City, Idaho; Cromwell; Stellarton; St. Petersburg; Brownsburg, Ind; Lawrence; Goochland County, VA; Yoakum, Texas; North Bend; Portland, Oregon; Heflin, Ala; Plymouth, NC; Lubbock; Las Vegas; Lexington Fayette Urban County. Fine to EF. 30pcs. **$60**

329 **Canadian Police Departments Arm Patches,** including the following police departments: Newfoundland Constabulary; Calgary; Shawinigan-Sud; Saint John; Moose Jaw; Dartmouth; Cornwall; New Brighton; New Glasgow; Pointe-Aux-Trembles; Ville De Tracy; Salaberry-De-Valleyfield; Metropolitan Toronto; Carleton University; Dartmouth; Petrolia; Sarnia; Fredericton; Matsqui; Nelson City; Midland; New Glasgow; Sureté Du Quebec; Cité De Sillery; Arnprior; New Liskeard. Patches (2), possibly British: Gloucester Police and Birmingham Police, both look like Canadian types Fine to EF. 30pcs. **$90**

Fire Department

330 **Fire Department Speaking Trumpet,** made of rolled sheet brass with cast fittings, contemporary manufacture with white cords. EF. **$80**

Foreign

331 **Belgium Army Badges,** most are cap badges, the rest are collar badges, very attractive, most in brass, some in silver, white metal and gilt finish. All badges identified Fine to EF. 27pcs. **$60**

332 **Danish Army Badges,** most are cap badges, very attractive, most in brass or gilt finish. All badges are identified. Fine to EF. 26pcs. **$70**

333 **Danish Army Badges,** most are cap badges, very attractively designed badges, mostly in brass. All are identified. Fine to EF. **$90**

Miscellaneous

334 **Society Medals,** Vimy 1936 Pilgrimage silver plated medal, complete ribbon and "Canadian Legion 1936" hanger, silver worn on high spots. Good to Fine; North West Mounted Police Veterans silver plated medal, complete with "Veterans" clasp, "N.W.M.P." hanger and ribbon, toned condition, Fine; Miniature Rifle Club Society sterling silver and blue enamel medal, complete with ribbon and brooch pin hanger, inscribed on reverse "F.H.M.R.C.", "E. HARRIS", "OCT 28. 09", toned, Fine. 3pcs. **$90**

335 **Royal Canadian Air Force,** brass King's Crown cap badge; Royal Canadian Engineers, George VI brass cap badge; CEF Service Award in bronze and enamel, Class A No. 183022; Lord Strathcona's Horse, brass King's Crown cap badge; "RHLI/CANADA" brass shoulder title; "G.G.H.G." white metal shoulder title; "TRR" brass shoulder title; Polish Army gilt cap badge, single folding pin fastener for beret; Reproduction German tank battle badge, brooch pin fastener; Canadian Corps, 1938 Toronto, bronze and enamel Reunion lapel badge; Gilt George VI and Elizabeth coronation commemorative medallion, with red, white and blue ribbon and gilt hanger; Navy League brass and enamel pin; Bronze unknown medallion; Single French rank star. All Good to EF. 14pcs. **$50**

336 **Royal Service Lapel Badge;** CEF service award, bronze and enamel, Class A, No. 222525; CEF service award, silver and white and red enamel, Class C, No. 20642; CEF service award in silver, Class B, professionally made into a brooch badge with brooch pin removed and replaced with hanger loop, No. C 65908; Rubberized souvenir badge to The 17th Duke of York's Royal Canadian Hussars, Fine. All in Fine to EF. Condition. 4pcs. **$40**

337 **Royal Inniskilling Fusiliers Association Enameled Lapel Badge;** Canadian General Service sterling silver lapel badge, No. 611482; WWI general service maple leaf browning copper cap badge, maker's mark "Roden Bros. 1915"; Royal Canadian Artillery brass King's Crown cap badge; 5th Division, WWII maroon enamel souvenir lapel badge; Toronto Scottish single left collar badge, missing both lugs. 6pcs. **$50**

338 **Souvenir Napkin Holders**, brass rings with copper and brass crests of various French cities and towns associated with the battlefields in France, Arras, Bapaume, Albert, Peronne, Ypres and Armentieres. All EF. 6pcs. **$60**

339 City of Woodstock, Ontario Welcome Home Loving Cup (2), both engraved on bowl:

a) "PRESENTED TO GNR H.H. MCBURNEY 55TH BTTY BY THE CITY OF WOODSTOCK 1919, IN RECOGNITION OF SERVICE AT THE FRONT IN THE GREAT WAR."
b) As previous to PTE JOS. TAYLOR 34TH BN.

Silverplated, 27mm x 144mm. First has some repairs. Fine. 2pcs. **$100**

340 Gilt Eagle, , eagle standing on a curved dome which is threaded in the centre, most likely a flag pole top, either US or France, 5 ¼" high. EF. **$50**

341 Set of British Military Postcard Prints, individually framed and matted, frame size 5 ½" x 7 ⅜", circa 1790 - 1820: Grenadiers of The XLII; Royal Artillery – Mounted Rocket Corps; A Corporal of The 10th or Prince of Wales' Own Royal Hussars in review order; British Riflemen; French Drum Major of a Regiment of the Line and Pioneers of the Grenadier Company. EF. 5pcs. **$60**

342 Sweetheart Pins (2): Dorsetshire Regiment, interesting construction consisting of brass enameled regimental crest mounted on a mother of pearl disc within a sterling silver rim, brooch pin fastener; The Royal Navy, typical fouled anchor crowned with a Tudor Crown, anchor is flanked by a wreath, below wreath and anchor a scroll in blue enamel bearing "The Royal Navy", marked "sterling" and "ACU", missing brooch pin fastener; Merchant Marine privately made blazer buttons (6), buttons made by Pitt & Co., 3 Maddox Street, London, silver Naval crown mounted by pins onto a flat surface brass button, very nice high quality buttons; Smaller size brass buttons (3) to the Merchant Marines, flat surface brass button with the Naval Crown engraved; United States Marine Corps officer's gilt cap badge, screw post fastener, attractive badge, EF; Deputy Fire Marshal, Louisiana, small nickel plated star shaped badge, approx. 1 ½" x 1 ½", brooch pin fastener, EF. 11pcs. **$60**

343 The Governor General's Foot Guards of Canada, Colour Sergeant's ceremonial sleeve rank badge gold and silver wire with coloured silk thread, never worn, mounted and framed, EF; An iron casting of The Royal Coat of Arms, hand painted, 6" x 9", Fine. 2pcs. **$50**

344 Unnamed Wall Plaques and Shields: Pewter badge of The Canadian Military Engineers mounted on a rectangular stained oak carved plaque, wooden shield on which is mounted in resin, EIIR Crown over an owl perched on crossed swords, below swords the motto "Tam Marte Quam Minerva Canada", motto is for the military staff college; Hand painted badge on an ash shield for The Royal Regiment of Canada; Hand painted badge for The Queen's York Rangers – York County Regiment, on a stained oak shield, a nickel plated shoulder title is mounted below badge; A circular crest of The United States Marine Corps, in coloured mylar mounted on a stained oak shield; Painted and gold anodized white metal casting of Toronto Fire Department shoulder flash, mounted on a rectangular walnut plaque. Fine to EF. 6pcs. **$70**

345 The Royal Regiment of Canada Wooden Shield, on which is hand painted, in oil, the badge and battle honours, artwork was done by the senior artist for Potters of London (makers of military drums to the British Army); Hand carved walnut shield for The Canadian Forces, approx. 11" x 9", the sculptured edge is decorated by a spray of maple leaves and in the centre field of the shield is the carved badge of The Canadian Forces, high quality carving. EF. 2pcs. **$60**

346 WWI Era Brass and Copper Bugle, the usual dents, maker marked Boosey & Hawkes London, complete with nickel plated mouthpiece. Good. **$70**

347 Coloured Field Service Caps (2), one with maroon body and crown and rifle green peak and flap, no piping, two Royal Arms King's Crown buttons, size 7 ¼; The second cap has a green body and black crown and black peak and flap, two blackened Royal Arms King's Crown buttons, no piping, size 7, both no maker named, possibly British. Fine to EF. 2pcs. **$60**

348 "Sam Browne" with sword hanger and shoulder strap, in Mint condition; Also, an officer's maroon waist belt with knots. 2pcs. **$50**

349 Set of British Officer's Full Dress Sword Slings, one inch gold lace over red Russian leather, each sling has a gold-washed metal buckle decorated with two lions' faces on each end, attached to the loops for affixing to sword scabbard are two Victorian era silver frosted snaps, complete with blue canvas sword belt. EF. **$80**

350 Officer's Metal Rank Pips (150), various types, both WWI and WWII, gilt and enamel, bronze and brass; Also, officer's rank crowns (30), both King's and Queen's Crown, various types, some in gilt, silver and enamel. Many of the above come with their brass mounting split pins. All Fine to EF. 180pcs. **$60**

351 Officer's Metal Rank Pips (150), various types, both WWI and WWII, gilt and enamel, bronze and brass; Officer's rank crowns (30), both King's and Queen's Crown, various types, some in gilt, silver and enamel. Many of the above come with their brass mounting split pins. All Fine to EF. 180pcs. **$60**

352 Cotton Armband, light green on which is printed in black letters "Royal Visit to Manitoba" in large letters "Veterans Guard" Police Aide May 24th 1938. Interesting scarce item. EF. **$50**

353 Militaria, including: Medal ribbon bars (16), various types both WWI and WWII; Norwegian Air Force officer's cap badge, very nice item; 90th Winnipeg Rifles cast, contemporary Victorian Crown Glengarry badge; Canadian cloth shoulder titles (15), mainly RCA; Several lengths of WWII ribbons; Norwegian WWII Air Gunner wings, very nice; Third Reich stick pin, (Naval Minesweeper); WWII medal bars (9), North Africa 1942-43, 8th Army, Pacific, Burma, France and Germany, Atlantic, 1st Army, Air Crew Europe and Battle of Britain. 46pcs. **$70**

354 Militaria, including: WWII sergeant stripes, WWI Canadian maple leaf cap badge; RCAF Ground Observer Corps badge; Merchant Navy badge; RCA Tudor Crown beret cap badge; WWI CFA shoulder title (Birks 1916), missing one lug fastener; RCAF, two VR Summer dress titles; Sterling silver watch fob; RCAF trade patches, armourer (bombs) (6); Armourer (guns) (3); Metal worker (1); Work & Buildings (5); Unidentified foreign wings: RAF lapel pin; Gunner cloth sleeve patch; Several Canadian Forces and British cloth badges; Foreign rank stars (3) (Norwegian); General officer's gold wire Tudor Crown cap badge. All Good to EF. Approx. 108 pcs. **$50**

355 Military Related Material, including: Pair of Canadian identification tags, "L19973 SPR GREASY AL RC CDN"; NFS gilt tie pin; Aeroplane tie pin; Rifle tie pin; German 1934-1935 WHWS tinny, missing fastener; RCAF ladies earring; Several war-time stick buttons; Several buttons; Very nice silver and enamel large Boy Scout badge; Several unidentified pins, decals and brooches. All Good to EF. 50pcs. **$50**

356 **Sopwith Camel Aircraft Model,** in original package never opened, model produced and sold in 1970, plastic construction, 14" wing span, length 10", produced by The Testor Corporation of Canada Ltd., Weston, Ontario, complete with engine. EF. **$40**

357 **WWI British Army Issue Binoculars,** No. 3 MK II, magnification 6, made by Kershaw & Son Ltd., dated 1917, complete with brown leather carrying case, marked with broad arrow, binoculars in Good condition, need cleaning, case shows aging, lid strap broken; Wooden storage box, on sliding lid "Major F. Payne", inside box two nickel plated steel spurs and mentioned in a dispatch citation to flying officer C.D.R. Chapell RCA, dated 2 June 1943. **$60**

358 **Union Jack Rayon Podium Flag,** 35" x 60", gold fringe on top and bottom sides, slightly age yellowed but still in Good condition; Reproduction Third Reich SS dagger, complete with double chain suspension hanger and scabbard, crudely made but in new condition; Inert shells (4), including two 20mm shells, one "303" and one 12mm, all completely harmless, three of the shells are mounted on a finished piece of oak. 6pcs. **$80**

359 **Assorted Items,** including: Service badge certificate to a Major in 1919; Movements from Concentration Camp to Embarkation Camp document, Major, Royal Engineers WWI; Paybook to above listed Major; Canadian War Savings certificate; Two war-time ration books, still containing most of the coupons; Canadian war-time ration tokens (meat) (19); WWI original photograph of six Canadian officers; Photograph (5" x 7") of a Canadian WO2 OF RCASC, not named; RCAMC coloured stick-on decal; British bulldog stick-on decal; Photograph (8" x 10") of a flight of US Cortiss P-36; WWII allies "Victory" handkerchief; Royal Canadian Navy magazine, "Canada's Battle of the Atlantic", printed in 1942 for recruiting purposes, in Good condition. All Good to Fine. 23pcs. **$50**

360 **Royal Canadian Air Force Wedge Cap,** complete with RCAF brass cap badge, well worn, needs cleaning, small size; Veterans berets (2), Sam Browne leather waist belt with brown leather pistol holster, brown leather shoulder strap, in Good condition; British, Canadian WWII water bottle with web holder and strap, in Good condition; Canadian made gas mask with canister and web gas mask pack, other than canister tube being dislodged from mask, in Good condition; Another service gas mask, canister attached US to mask type, BFR/R, 29/3/44, dirty but in Fine condition; Unidentified web belt; Pair of web anklets, well worn but still in Good condition. 8pcs. **$50**

361 **Guard's Officer Bearskin Busby,** (privately owned), size 7 3/8, with plume socket on left side, includes correct chinstrap of graduated sized brass links on black leather mounting and an 8" tall feather plume, red over white plume has its own japanned metal storage container, All in a large cardboard type storage drum. Fur has faded slightly on the top but otherwise Fine. **$220**

362 **Miniature Model of a French 12 Pounder Field Gun**, on carriage of The Gribeauval System, expertly made in brass and oak in [illegible] scale by Mr. Charles Hardgraves, Ontario, Canada, exquisite attention to detail, finish and accuracy, hundreds of hours of skilled work, model is complete down to the drilled out touch-hole. Model is affixed to a specially made wooden display base with name plate. EF. **$1300**

363 Life-sized Bust of HM George VI, in plaster with faux bronze finish, depicts head, shoulders and chest of pre-WWI George VI, uniform of Royal Navy Admiral of The Fleet. Inscribed on base "D. Hasting's Schl", dimensions 21" wide, 23" high, weighs 19 ½ lbs. Some minor chips otherwise VF. **$240**

364 Old blackthorn walking stick, varnished with silver tip, 36" in overall length. EF. **$40**

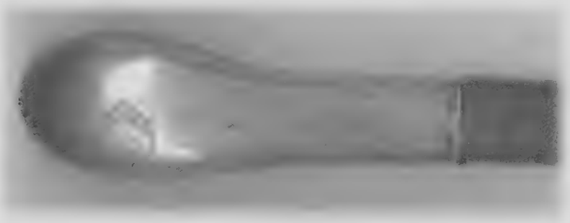

365 Presentation Cane, 24" long covered in black leather, silver knob handle inscribed "The Town of Knocke On/Sea Belgium in Gratitude 1-11-1944", also inscribed crest of the town of Knocke. Fine. **$80**

Edge Weapons

366 British Commando Knife, 6 ¾" steel blade, knurled steel grip, complete with brown leather scabbard with brass tip. Fine. **$220**

367 Gurkha Kukri Knife, privately made, not British military issue, complete with black leather scabbard and two small knives; Reproduction Fairbairn-Sykes fighting knife, complete with brown leather scabbard rather crude reproduction, in Almost New condition; British bayonet 1907 pattern, marked "Australia" on wooden grip, brown leather scabbard, in Good condition; Brown leather covered drill cane, in Good condition. 4pcs. **$60**

368 British Pioneer Sword, 1856 pattern, manufactured by Wilkinson of London, with black leather scabbard with brass chape and locket, almost straight saw-toothed double row back style steel blade, 22 ½" long, brass stirrup guard with a sword knot slit, the grip consists of a ridged brass plate on either side of the tang fixed with four iron rivets through the tang, various markings and proof marks on both sides of the blade. Blade has experienced several small areas of pitting and has been carefully polished. Scabbard has expected scuffs but overall in excellent condition with no creases or abrasions, locket and chape in Fine condition, mouth piece of scabbard stamped "A11.1892", "V.2.Br.4", sword and scabbard fit well and are probably matched. VF condition. **$350**

369 British 1911 Pattern Officer's Cavalry Sword, manufactured by Wilkinson Sword in 1976, blade is etched by the manufacturer with cap badge of the Queens' York Rangers and in the cartouche named to "Kevin John Denby – 1976" complete with scabbard and sword knot. Comes in a soft black fitted sword pouch. Beautiful sword. Mint.**$1500**

370 British Infantry Private's Hanger, circa 1750, also issued to the Militia, all brass knuckle bow hilt, on guard inscribed "Denbich M", (M-Militia) "7/4", no scabbard, black staining and minor pitting of blade, as to be expected on such an old blade. Overall Good to Fine. **$220**

371 British Mameluke Officer's Light Cavalry Levee Sabre, decoratively etched unfullered curved blade, blade ends in a spear point, left side of blade shows a Victorian Crown and a cartouse with the maker "Manton & Co. England", off-white ivory grip, cross guard in gilt brass, hilt mounts in gilt brass, cross guard decorated with crossed sword and scabbard motif, fine brass scabbard, several minor knocks and dents otherwise in Fine condition, blade in pristine condition, two very small cracks on ivory grip near gilt brass grip fasteners. Overall Fine. **$550**

372 French 1868 Pattern Sword Bayonet for the Chassepot Breach Loading Rifle, brass hilted with yatagan blade, forward sweeping quilion, no scabbard. Nice clean blade, overall in Fine condition.**$120**

373 Officer's Militia Sword to the Fermanagh Light Infantry, 26″ fullered blade, spear point, some pitting, hilt mounts in gilt brass (most gilt worn off), ivory grip, Lion's head pommel, Victorian Crown on langet, comes with a brass scabbard inscribed "Fermanagh Light Infantry", and castle with flag flying at base of castle the numeral "7", below castle the motto "UT PROAVI", few dents but overall scabbard in good condition, short brass chain attached to scabbard double loop hangers. Unusual Militia sword in Good condition. **$350**

Photographs, Posters & Prints

374 Hawker Hurricane I Aircraft pictured on a Mirror, in colour with RAF crest above and thirty signatures of Battle of Britain fighter pilots below, gold colour frame 19″ x 13 ½″. These mirrors where reproduced from prints for the Battle of Britain Museum commemorating the 40th Anniversary. Names of signatories are detailed on the back. EF. **$60**

375 "Limping Home", framed 18 ½″ x 12″ colour print of a damaged Lancaster B.MK1/111 bomber flying low over water on its homeward trip by Robert Taylor. A Signature below the title with the information " Each print is individually signed by Leonard Cheshire VC". **$120**

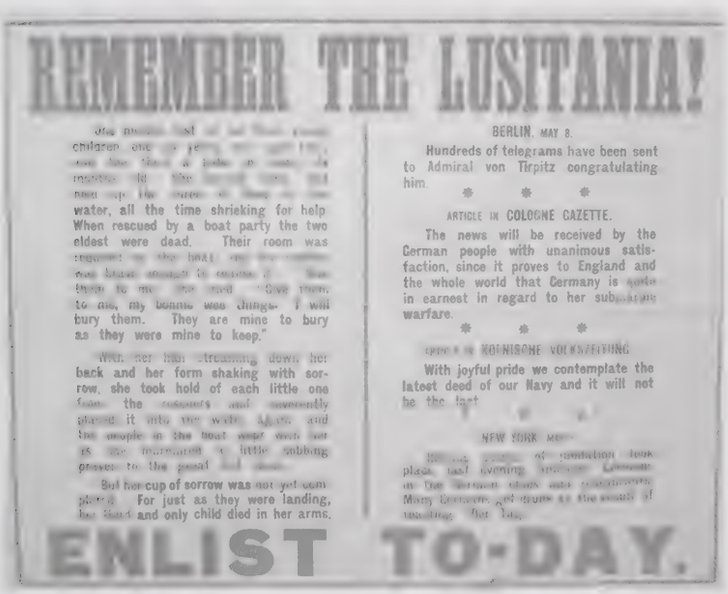

REMEMBER THE LUSITANIA!

children one ... water, all the time shrieking for help When rescued by a boat party the two eldest were dead. Their room was ... to me ... Give them, to me, my beauty was things. I will bury them. They are mine to bury as they were mine to keep."

With her hair streaming down her back and her form shaking with sorrow, she took hold of each little one from the ... and reverently placed it into the water. Again and the people in the boat wept with her as the mournful little sobbing passed to the great ...

But her cup of sorrow was not yet complete. For just as they were landing, her third and only child died in her arms.

BERLIN, MAY 8.

Hundreds of telegrams have been sent to Admiral von Tirpitz congratulating him.

* * *

ARTICLE IN COLOGNE GAZETTE.

The news will be received by the German people with unanimous satisfaction, since it proves to England and the whole world that Germany is ... in earnest in regard to her submarine warfare.

* * *

... KONINSCHE VOLKSZEITUNG

With joyful pride we contemplate the latest deed of our Navy and it will not be the last.

NEW YORK ...

... Many ... at the ... of ...

ENLIST TO-DAY.

376 "Remember the Lusitania! Enlist To-Day" Poster, on the left side it has a short story of how one mother lost her three young children in the sinking. On the right side it has four different German congratulatory comments. Parliamentary Recuiting Committee, London, Poster No. 95, 50″ x 40″. Some short tears along folds and a few pieces missing on the bottom , largest being 2″ x 2″. **$100**

377 Framed print of Quebec Tercentenary July 1908, military review on the Plains of Abraham, 28″ x 14″, nice ornate oak frame, on reverse, a list of personalities in attendance, (taken from Globe Christmas edition supplemental plate). Fine. **$80**

378 Sheets with WWI Aerial Photographs(6) taken in France showing various front line action, some sheets have multiple photographs, sheets are identified as follows: Ypres Salient March - August 1916; Valenciennes, G.S. Intelligence First Army, IS:10:18; Acheville, Fresnoy sector May 25, 1917; Ypres; Battle of The Somme-October 1916 (Regina Trench) (3); Aerial photograph of electric generating station and La Coulotte, May 25th, 1917; Unidentified photograph, 18 ½″ x 12 ½″ photograph depicting large wooden bridge with several soldiers nearby, army tent in background, appears to have been photographed in Canada; Daily Herald newspaper dated Saturday July 13, 1940 with Battle of Britain headlines, in very good condition; Canadiana scrapbook, Canadians at War 1914 - 1918, by Donald M. Santor, printed 1979, soft cover; 30″ x 20″ City of Westminster band concert poster, performed by the Royal Canadian Air Force in Trafalgar Square Oct. 28, Oct. 29, (no year given), back signed by band members, in Good condition. 10pcs. **$50**

379 Matted Prints & Photographs, several different sizes mostly WWI and WWII airplanes (14) includes Fokker D7, Spad 13, Albatross D2. Others non- air related (5). Fine to VF.19pcs. **$60**

380 Large Original Photographs of Canadian Army Units in England and Scotland (9), all by The Service Photo Co., Pirbright Surrey, all prints approx. 30″ x 7″: No. 8 Company Canadian Forestry Corps, Scotland Aug. 1943; No. 11 Company Can. Forestry Corps, Scotland Aug. 1943; No. 12 Company Can. Forestry Corps, Scotland Aug. 1943; No. 14 Comp. Can. Forestry Corps, Scotland Aug. 1943; No. 16 Comp. Can. Forestry Corps, Scotland Aug. 1941, note most are wearing slip-ons; No. 17 Comp. Can. Forestry Corps, Scotland Aug. 1941, note all are wearing slip-ons; No. 26 Comp. Can. Forestry Corps, Scotland Aug. 1943, note "CANADA" title only and Canadian Forestry cap badge; 28th Comp. Can. Forestry Corps, Scotland Aug. 1943; Unknown Canadian Unit, possibly CASC Fine to EF. 9pcs. **$90**

381 Large Original Photographs of Canadian Navy and Army Units in England and Ireland (7), all by the Service Photo Co., Pirbright Surrey, all approx. 30″ x 7″: Snowberry England, Feb. 1945, taken in front of the ship HMCS Malpeque, England July 1945; HMCS Fennel Ireland, May 1945; Canadian Naval Mission Overseas, London March 1945 (3); Unknown Army Unit. Fine to EF. 7pcs. **$70**

382 Large Original Photographs of Canadian Army Units in England (7), all by The Service Photo Co., Pirbright Surrey, all prints approx. 30″ x 7″: "B" Company, The Queen's Own Cameron Highlanders of Canada, England Feb. 1941, note, some soldiers are still wearing slip-ons; "H.Q." Company The Queen's Own Cameron Highlanders of Canada, England May 1941; "A" Company, The Queen's Own Cameron Highlanders of Canada, England Feb. 1941; "C" Company, The Queen's Own Cameron Highlanders of Canada, England Feb. 1941; 4th Canadian Armoured Division, Support Group Coy. RCASC, England Nov. 1942; No. 1 Squadron 21st Canadian Armoured Regiment, (GGFG), England Nov. 1942; Unknown Canadian Army Unit. Fine to EF. 7pcs. **$70**

383 Large Original Photographs of Canadian Army Units in England (7), all photographs by The Service Photo Co., Pirbright Surrey, including four 30″ x 7″ prints, 2nd Anti-Tank Regiment, Sept. 1940, note some of the soldiers are wearing the slip-on RCA title; 5th Field Regiment RCA, England Oct. 1940; 4th Field Regiment RCA, England Oct. 1940; 17th Field Regiment RCA, England June 1942, note even at this date, some are still wearing slip-ons, no regimental titles worn, only Div patch and "CANADA"; 30″ x 7″ photographs (2), "A" Battery, 1st Field Regiment, RCHA, England July 1942, note all wearing regimental title on shoulder tab with "CANADA" and Div. patch on sleeve; 28″ x 7″ print, unknown Canadian Army Unit, Company size; 24″ x 7 ½″ print, RHQ, 1st Field Regiment, RCHA, England July 1942. Fine. 7pcs. **$70**

384 Large Original Photographs of Canadian Army Units in England (8), all by The Service Photo Co., Pirbright Surrey, all approx. 30″ x 7″, "C" Company, Cape Breton Highlanders, England June 1942, note only "CANADA" titles on shoulder; HQ Company, The South Saskatchewan Regt., England Nov. 1941, note only "CANADA" titles; "B" Company 1st Bn., The Regina Rifle Regt., England Oct. 1941, wearing regimental shoulder title; "D" Company, 1st Bn. The Regina Rifle Regt., England Oct. 1941; "C" Company, 1st Bn. The Regina Rifle Regt., England Nov. 1941; HQ Company, 1st Bn. The Regina Rifle Regt., England Oct. 1941; Two unknown Company Units. Fine to EF. 8pcs. **$80**

385 Large Original Photographs of Canadian Army Units in England (7), all by The Service Photo Co., Pirbright Surrey, including five 30" x 7" prints: No. 2 VRD, ICCOD, RCOC, England Aug. 1944; HQ Company, 1st Bn. The Royal Regiment of Canada, England Nov. 1943; "C" Company 1st Bn., The Queen's Own Rifles of Canada, England Oct. 1941; "C" Company, The Westminster Regiment (Motor) Canadian Army Overseas, England March 1942; HQ Company, 1st Bn. The Regina Rifle Regiment, England Oct. 1941; 18" x 7" original members 5th Canadian Infantry Brigade, Headquarters, England June 1941; 24" x 7", RHO, 1st Field Regiment, RCHA, England July 1942. Fine to EF. 7pcs.
$70

Documents

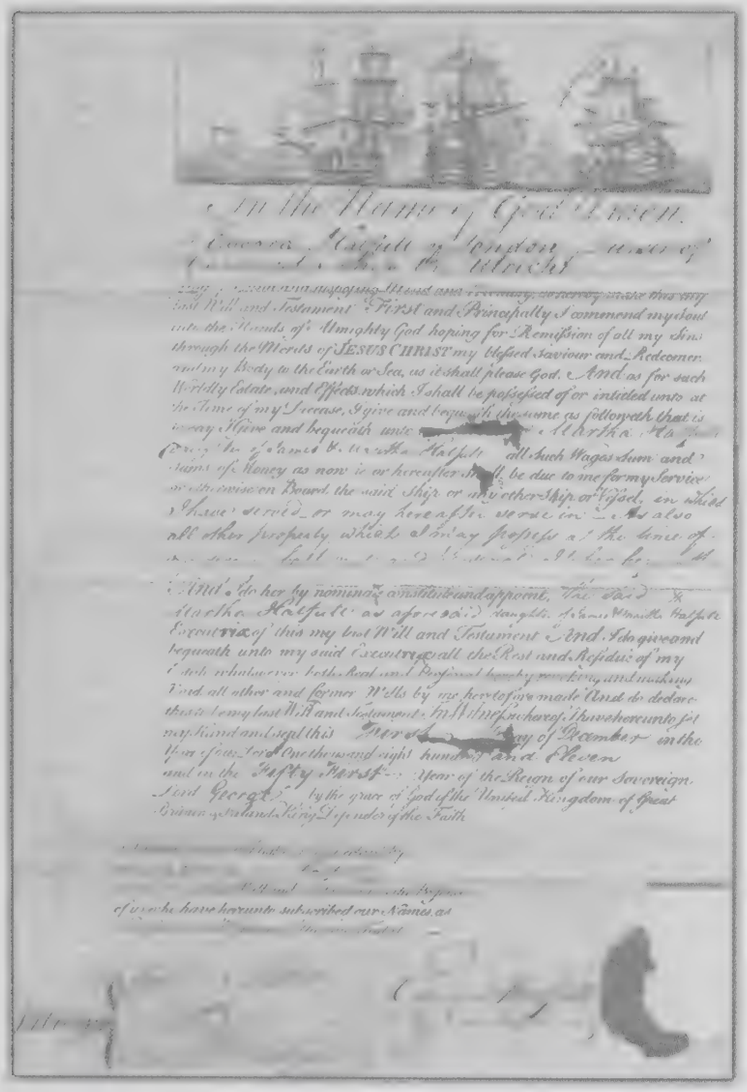

386 Naval Will of Edward Hatfull, Purser of His Majesty's ship the Utrecht signed and witnessed 1st December 1811. The reverse has a Codocil added to it made in Murray Upper Canada 17th May 1826, stating that as the within Will was made in England prior to his residing in this Country he adds this Codocil. Document 8" x 12½" , torn along folds and repaired with tape, has a 1" x 1 ½" piece missing along with most of Wax seal on front. Seal on reverse in tact. **$100**

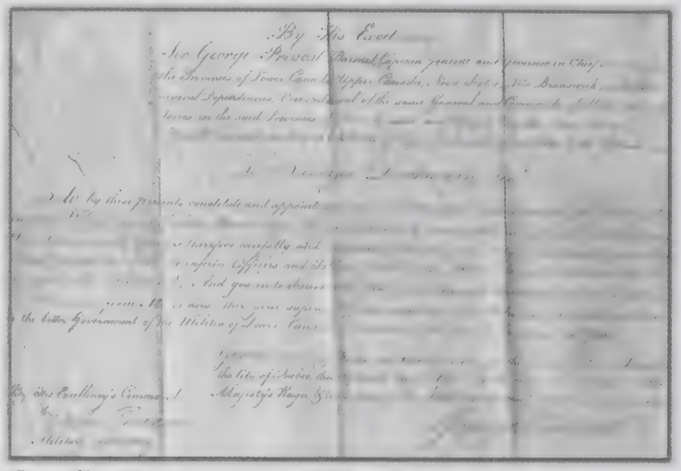

387 Canadian Documents, etc.

a) Early Military Commission, to Narcifse Duchesney appointing him as a Lieutenant in the Regiment of Light Infantry Canadian Voltigeurs under the command of Brevet Major Charles De Salaberry, dated 15th April 1812 and signed at the Castle of Saint Lewis in the City of Quebec by George Prevost. Sir George Prevost was Governor in Chief of the Provinces of Lower and Upper Canada, Nova Scotia and New Brunswick and General and Commander of all the King's Forces in the aforementioned provinces as well as the Islands of Cape Breton, Newfoundland and the Bermudas. Duchesney is show as receiving the Military General Service Medal clasp Chateauguay. Written on heavy 12"x 8" paper with embossed seal in upper left corner. Some foxing otherwise in Nice condition.

b) Small black and white print on hard board entitled Battle of Queenston-Scott's Speech on the Log. 1812, 6 ¾" x 4 ½".

c) Active Militia of Canada, Service Roll of No. 6. Coy - 60th Batt. VMM County of Missisquoi Province of Quebec. Eight men shown enrolling in May 1885.

d) Extract from The Canada Gazette of Saturday 11th July 1885, Militia General Orders, concerning Regulations and Orders for the Militia 1883 being amendement. Some foxing previously folded in four.

e) Extract from The Canada Gazette of Saturday 5th September 1885, Miltia General Orders, concerning the operations in the North West Territories of the Alberta Field Force. Some foxing torn in quarters at the folds.

f) Letter dated 27th May 1895 Lewiston, from a mother to her son .

g) Photocopy of Ontario Location Certificate No. 4344 dated January 1905, certifying that John Goodall Snetsinger served as a private in the Cornwall Mtd Patrol in Ontario in 1870 on the occasion of The Fenian Raid.

h) Parts of a damaged sword scabbard.

Generally Poor to Fine. 8pcs. **$200**

388 Commission to Peter Rattan, appointing him Ensign in the First Regiment of Lenox Militia in the Midland District and of which Regiment Timothy Thompson Esquire is Colonel. Dated 24th June 1916 at York, signed and sealed Francis Gore, Lieutenant Governor of the Province of Upper Canada. Document 12 ¼" x 8", a few nicks along the borders otherwise in Nice condition. **$160**

389 Furlough, issued by Major Richard Martin commanding the 1st or King's Regiment of Dragoon Guards whereof General the Hon. Sir Wm Lumley GCB is Colonel. Leave of Absence issued to Sergeant John Morgan permitting him to go to Niagara in Canada West from 3rd to 31st August 1842 signed and sealed at Chambly, Canada East, On the reverse is added an extension to 7th September 1842 of the furlough signed by Colonel Elliot at Drummondville on 25th Augt. 1842. Document 8" x 12 ½", torn along the folds with some paper tape repairs, writing quite clear. **$150**

390 Non Commissioned Officers Warrant, 13th Battalion of Infantry, Active Militia, Canada issued at Headquarters Hamilton 27th March 1899 to Sergeant J. Connor of Bearer Section appointing him Hospital Sergeant from 21st April 1898. Signed Henry McLaren Lt. Col. Commanding 13th Battalion of infantry and W.O. Tidswall, Captain, Adjutant. Size 8 ¾" x 7 ¼", small piece missing from top right hand corner. **$100**

391 United States Civil War Era Documents and other items;

a) 4th Feb. 1861. Letter regarding survey information, from Coast Survey Office Washington DC signed A. D. Barker? to J. H. Devereux in Nashville, Tennessee.

b) 26th April 1863. In the field in front of Vicksburg receipt for gun and equipment received from Lieut. John F. Cutter signed Charles F. Trenk? OD 54th OR (Ohio Regiment).

c) 28th June 1863. Receipt for company blank forms, books and clothing received from Lieut. John F. Cutter Company "E" 54th Regt Ohio Infantry Volunteers at Camp on Walnut Hill, Miss.

d) 30th June 1863. "We the undersigned non-commissioned officer and privates of Co. "H" 54th Regt O.V.I do hereby acknowledge to have received of Capt. S.Starr 1st Lieut. J. H. Snyder and 2nd Lieut. J. H. Enoch the several articles of clothing set opposite our respective names during the first and second quarter of the year 1863". Signed list for receipt of clothing.

e) July 1863. Invoice of Ordnance and Ordnance stores turned over by 2nd Lieut. Comdg Co E 54th Regt OVI to Lt. Col. C. W. Fisher at Camp Sherman, NY.

f) 30th July 1863. From Headquarters Military Commander, Indianapolis, Indiana. Instructing the commanding Officer of Co. "E" 54 Regt. Ohio Volunteers to charge Isaac Leeley the sum of 10 dollars for his delivery to Memphis, Tenn. By order J. S. Simonson. Col. USA Military Commander, sined Ed. Raschig Capt. and Adjt.

g) 21st December 1863. List of Clothing, Camp and Garrison Equipage. "Transferred to Lieut. John F. Cutter Co. E 54th Regt. O.V.I. at Bridgeport, Ala". Signed Harry B. Whetsel, Lieut.

h) 30th November 1864. List of Clothing, Camp and Garrison Equipage transferred by John G. Hauck Quartermaster to John F. Cutter 1st Lt. & Adjt. 54th Regt. OVVI signed by Hauck.

i) 31st December 1864. Monthly return of Clothing, Camp and Garrison Equipage signed J. F. Cutter 1st Lieut & Adjt. 54th Regt. Ohio Infty Vet.Vols.

j) Undated. Blank declaration of return of money and property to be turned back in to the United States Government.

k) 22nd March 1894. Invitation to Old Folks' Assembly at Red Men's Hall, Brattleboro, Vt.

l) May 30,1863. An engraved illustration of Warrenton, Virginia from a newspaper.

m) January 20th 1843. United States Mail Coach waybill from Keen to Groton and Boston. Driver H. P. George.

n) 1830. The Farmer's Almanack by Robert B. Thomas. Boston.

Generally Good to Fine, several items have tears along folds and in other areas, but are all readable. 14pcs. **$400**

A Selection of Military Books

The following lots of general and reference books are sold not subject to return. All books are in working second hand condition. Bumps, slight tears and other minor faults have not been detailed.

392 Naval General Service Medal 1793 - 1840, 403 pages listed by date of action; The Naval Long Service Medals 1830 - 1990, 288 pages. Both soft cover and spiral bound by Kenneth Douglas-Morris. 2pcs. **$60**

393 Naval Long Service Medals 1830 - 1990, 288 pages by Kenneth Douglas-Morris. Contains history of the medals and various medal rolls. Hard cover **$60**

394 Military General Service Medal 1793 - 1814 (Canadian Recipients), Egypt Medal 1882 - 1889 (Canadian Recipients), North West Canada Medal 1885 all in one 191 page book, Spink & Sons Ltd. 1975. Hardcover. **$60**

395 Canada General Service Medal Roll 1866 - 70, listed by unit 332 pages, MCC of C 1973 Edition by George Brown using J. B.Hayward & Sons roll; Canada General Service Medal Roll 1866 - 70, listed by unit and includes late issues of the medal, 305 pages John Thyen 1998; North West Canada 1885 (The Riel Rebellion) 39 pages The Pacific Publishing Co., Vancouver 1974. All hard cover. 3pcs. **$70**

396 The Trafalgar Roll, the ships and the officers, 336 pages Col. Robert Holden MacKenzie 1989. Gives a short history of each British vessel that took part in the battle and lists approx. 850 men; The White Ribbon, A Medallic Record of British Polar Exploration, 216 pages Neville Poulson 1968. History and rolls of Polar Medals. Both hard cover. 2pcs. **$50**

397 The Royal Air Force Awards 1918 - 1919, 510 pages compiled by Kenneth James Nelson 2000. Lists the recipients of the DFC, AFC, DFM, and AFM, most have a short history of the person. Signed by the author Hard cover. New. **$100**

398 Canadian Airmen and the First World War, The official History of the Royal Canadian Air Force Volume I, 771 pages S. F. Wise 1980, some photos and maps; The Royal Canadian Air Force at War 1939 - 1945, 480 pages L. Milberry and H. Halliday 1990, many photos. Both hard cover and like new. 2pcs. **$70**

399 Battle Over Britain, 539 pages Francis K. Mason 1990, many photos. Contains RAF and Luftwaffe losses, RAF Fighter Command flying personnel 1st July to 31st Oct. 1940, known Luftwaffe participants in the Battle of Britain. Hard cover. New. **$100**

400 The Hawker Hurricane, 263 pages the Royal Air Force Museum Edition, Francis K. Mason 1990. Many photographs and diagrams, signed #149 Group Capt. Tom Cleave; The Avro Lancaster, 437 pages Francis K. Mason 1989, many photographs and signed by author. Both hard cover and like new. 2pcs. **$80**

401 A Careless Word..... A Needless Sinking, 564 pages Captain Arthur R. Moore 1985. Contains names of United States Flag Merchant vessels lost or damaged in WWII, along with lists of Merchant seamen lost or taken prisoner; The Liberty Ships, 223 pages L. A. Sawyer and W. H. Mitchell 1970. History of these type of vessels constructed in the US during WWII; Ugly Duckling, Japan's WWII Liberty type standard ships, 180 pages S. C.Heal 2003. All hard cover. 3pcs. **$60**

402 "The Royal Montreal Regiment, 14th Battalion C.E.F. 1914 - 1925", by R. C. Fetherston Haugh, printed 1927, hard cover, 334 pages, included honour roll, shows age but still in Good condition **$55**

403 "Sinews of Steel", by R. H. Roy, the history of the British Columbia Dragoons, hard cover, printed in 1965, 468 pages, includes fatal and non-fatal casualties roll. **$70**

404 "From The Rideau to The Rhine and Back", the story of the 6th Field Company and Battalion Canadian Engineers in the Great War, by K. Weatherbe, printed in 1928, hard cover, 486 pages, included nominal roll of the 6th Field Company and 6th Battalion Canadian Engineers, in Good condition. **$50**

405 "Our Bravest and Our Best" by Arthur Bishop 211 pages, hard cover printed in 1995. Lists names of Canadian Victoria Cross winners and their deeds from 1854 and 1945. **$40**

1	80.00	84	115.00	162	110.00	239	320.00	321	120.00	400	105.00	2035	150.00
2	60.00	85	55.00	163	45.00	241	160.00	322	65.00	401	75.00	2036	110.00
3	180.00	86	95.00	164	90.00	242	180.00	324	110.00	402	4,300.00	2037	120.00
5	170.00	87	140.00	165	130.00	243	440.00	325	110.00	403	620.00	2038	110.00
6	105.00	88	150.00	166	160.00	244	380.00	326	520.00	404	660.00	2039	120.00
7	160.00	89	170.00	167	340.00	245	360.00	327	320.00	405	250.00	2040	120.00
8	170.00	90	190.00	168	140.00	246	300.00	328	725.00	406	220.00	2041	110.00
9	50.00	91	90.00	169	105.00	247	260.00	329	160.00	407	120.00	2042	120.00
10	115.00	92	260.00	170	200.00	248	95.00	330	320.00	408	260.00	2043	130.00
11	140.00	93	120.00	171	370.00	249	120.00	331	130.00	409	110.00	2044	130.00
12	145.00	94	110.00	172	150.00	250	120.00	332	120.00	410	180.00	2045	40.00
13	130.00	95	160.00	173	270.00	253	40.00	333	170.00	411	110.00	2046	1,600.00
14	55.00	96	100.00	174	900.00	254	150.00	334	85.00	412	110.00	2047	80.00
15	160.00	97	190.00	175	1,350.00	255	100.00	335	230.00	413	45.00	2048	210.00
16	85.00	98	110.00	176	110.00	256	80.00	336	140.00	414	100.00	2049	75.00
17	110.00	99	90.00	177	140.00	257	140.00	337	60.00	415	120.00	2050	550.00
18	110.00	100	115.00	178	110.00	258	170.00	338	65.00	416	110.00	2051	825.00
19	70.00	101	150.00	179	100.00	259	90.00	339	105.00	417	280.00	2052	300.00
20	110.00	103	400.00	180	3,200.00	260	120.00	340	115.00	418	620.00	2053	95.00
21	150.00	104	700.00	181	210.00	261	160.00	341	125.00	419	130.00	2054	120.00
22	625.00	105	170.00	182	460.00	262	120.00	342	130.00	420	110.00	2055	100.00
23	70.00	106	220.00	183	480.00	263	160.00	343	230.00	421	180.00	2056	750.00
24	1,000.00	107	75.00	184	230.00	264	110.00	344	80.00	422	330.00	2057	750.00
25	160.00	108	110.00	185	140.00	265	170.00	345	200.00	423	200.00	2059	70.00
26	95.00	109	80.00	186	180.00	266	95.00	346	85.00	424	140.00	2060	110.00
27	170.00	110	75.00	187	280.00	267	220.00	347	60.00	425	95.00	2061	75.00
28	50.00	111	100.00	188	105.00	268	520.00	348	60.00	426	320.00	2062	60.00
29	95.00	112	140.00	189	320.00	270	105.00	349	700.00	427	220.00	2063	90.00
30	50.00	113	380.00	190	280.00	271	320.00	350	105.00	428	320.00	2064	150.00
31	100.00	114	140.00	191	290.00	272	400.00	351	90.00	429	620.00	2065	170.00
32	55.00	115	200.00	192	150.00	273	240.00	352	75.00	430	320.00	2066	140.00
33	160.00	116	130.00	193	110.00	275	135.00	353	130.00	431	130.00	2067	25.00
34	220.00	117	100.00	194	210.00	276	180.00	354	35.00	432	35.00	2068	340.00
35	85.00	118	75.00	195	125.00	277	210.00	355	160.00	433	50.00	2069	45.00
36	100.00	120	150.00	196	300.00	278	170.00	356	280.00	434	95.00	2070	60.00
37	65.00	121	220.00	197	200.00	279	170.00	357	130.00	435	85.00	2071	120.00
38	200.00	122	480.00	198	250.00	280	170.00	358	130.00	436	50.00	2072	120.00
39	140.00	123	100.00	199	240.00	281	170.00	359	120.00	437	55.00	2073	120.00
40	90.00	124	75.00	200	220.00	282	170.00	360	80.00	438	60.00	2074	65.00
41	105.00	125	140.00	201	240.00	283	170.00	361	105.00	439	70.00	2075	100.00
42	130.00	126	120.00	202	240.00	284	170.00	362	160.00	440	85.00	2076	65.00
44	80.00	127	150.00	203	200.00	285	170.00	363	100.00	2000	3,000.00	2077	70.00
45	230.00	128	55.00	204	140.00	286	110.00	364	120.00	2001	1,350.00	2078	50.00
46	120.00	129	120.00	205	340.00	287	95.00	365	340.00	2002	1,350.00	2079	190.00
47	85.00	130	65.00	206	145.00	288	70.00	366	300.00	2003	4,000.00	2080	95.00
48	210.00	131	100.00	207	230.00	289	260.00	367	650.00	2004	5,000.00	2081	65.00
49	95.00	132	320.00	208	145.00	290	1,800.00	368	170.00	2005	11,000.00	2082	400.00
50	240.00	133	95.00	209	240.00	291	2,100.00	369	80.00	2006	500.00	2083	45.00
51	170.00	134	675.00	210	170.00	292	80.00	370	90.00	2007	460.00	2084	220.00
52	110.00	135	180.00	212	240.00	293	110.00	371	180.00	2008	440.00	2085	400.00
53	190.00	136	140.00	213	220.00	294	170.00	372	105.00	2009	550.00	2086	620.00
54	75.00	137	190.00	214	200.00	295	45.00	373	65.00	2010	400.00	2088	110.00
55	50.00	138	190.00	215	290.00	296	80.00	376	145.00	2011	575.00	2089	115.00
56	170.00	139	280.00	216	130.00	297	200.00	377	145.00	2012	2,100.00	2090	120.00
57	300.00	140	110.00	217	160.00	298	170.00	378	190.00	2013	600.00	2091	160.00
58	140.00	141	170.00	218	150.00	299	110.00	379	115.00	2014	400.00	2092	210.00
59	140.00	142	220.00	219	130.00	300	100.00	380	400.00	2015	460.00	2094	130.00
60	420.00	143	440.00	220	95.00	301	120.00	381	320.00	2016	420.00	2096	70.00
61	260.00	144	340.00	221	145.00	302	100.00	382	380.00	2017	400.00	2097	775.00
63	280.00	145	130.00	222	420.00	303	115.00	383	170.00	2018	450.00	2098	85.00
64	110.00	146	130.00	223	420.00	304	100.00	384	90.00	2019	260.00	2099	100.00
65	300.00	147	100.00	224	180.00	305	75.00	385	100.00	2020	260.00	2100	70.00
66	140.00	148	250.00	225	230.00	306	55.00	386	90.00	2021	170.00	2101	625.00
67	100.00	149	240.00	226	400.00	307	1,700.00	387	150.00	2022	170.00	2102	550.00
68	75.00	150	240.00	227	1,250.00	308	160.00	388	480.00	2023	85.00	2104	280.00
69	160.00	151	120.00	228	180.00	309	120.00	389	120.00	2024	540.00	2105	260.00
70	130.00	152	120.00	229	320.00	310	80.00	390	85.00	2025	200.00	2106	260.00
71	110.00	153	70.00	230	100.00	311	2,000.00	391	80.00	2026	180.00	2107	160.00
72	260.00	154	280.00	231	180.00	312	100.00	392	150.00	2027	180.00	2108	400.00
73	85.00	155	130.00	232	240.00	313	140.00	393	440.00	2028	190.00	2109	260.00
75	70.00	156	100.00	233	75.00	314	65.00	394	160.00	2029	170.00	2110	260.00
76	85.00	157	140.00	234	150.00	315	140.00	395	170.00	2030	180.00	2111	400.00
77	280.00	158	160.00	235	75.00	316	130.00	396	120.00	2031	150.00	2112	400.00
78	105.00	159	200.00	236	75.00	317	130.00	397	210.00	2032	170.00	2113	400.00
79	130.00	160	260.00	237	110.00	318	105.00	398	210.00	2033	150.00	2114	420.00
83	130.00	161	200.00	238	110.00	320	640.00	399	90.00	2034	130.00	2115	420.00

2116	230.00
2117	130.00
2118	110.00
2119	360.00
2120	280.00
2121	190.00
2501	30.00
2502	30.00
2503	480.00
2504	80.00
2505	500.00
2506	500.00
2507	500.00
2508	110.00
2509	75.00
2510	110.00
2511	115.00
2512	360.00
2513	55.00
2514	80.00
2515	200.00
2516	240.00
2517	75.00
2518	190.00
2519	100.00
2520	80.00
2521	100.00
2522	30.00
2523	30.00
2525	150.00
2526	160.00
2527	35.00
2528	280.00
2530	45.00
2531	65.00
2532	70.00
2533	65.00
2534	40.00
2535	65.00
2536	60.00
2537	65.00
2538	110.00
2539	65.00
2540	55.00
2541	60.00
2542	70.00
2543	475.00
2544	360.00
2545	65.00
2546	320.00
2547	55.00
2548	30.00
2552	130.00
2553	60.00
2554	100.00
2559	50.00
2560	60.00
2563	70.00
2564	95.00
2565	95.00
2566	85.00
2567	85.00
2568	360.00
2569	80.00
2570	115.00
2571	115.00
2572	170.00
2573	120.00
2574	35.00
2575	30.00
2578	300.00
2579	220.00
2581	180.00
2582	110.00
2583	190.00
2584	180.00
2585	210.00
2587	150.00
2588	230.00
2589	380.00
2590	65.00
2591	30.00
2592	45.00
2593	30.00
2594	30.00
2595	45.00
2596	45.00
2597	230.00
2598	40.00
2599	70.00
2601	30.00
2602	30.00
2603	340.00
2604	100.00
2605	180.00
2606	50.00
2607	300.00
2608	95.00
2609	25.00
2610	80.00
2611	95.00
2612	75.00
2613	65.00
2615	40.00
2616	25.00
2617	25.00
2618	25.00
2621	60.00
2622	90.00
2624	30.00
2625	95.00
2626	85.00
2627	135.00
2628	210.00
2629	75.00
2630	85.00
2632	80.00
2633	280.00
2634	35.00
2635	55.00
2636	600.00
2637	1,575.00
2638	270.00
2639	400.00
2641	320.00
2642	80.00
2643	65.00
2644	80.00
2645	80.00
2646	140.00
2647	25.00
2648	60.00
2649	80.00
2650	125.00
2651	90.00
2652	130.00
2653	75.00
2654	60.00
2655	100.00
2656	160.00
2659	70.00
2660	70.00
2661	40.00
2663	40.00

RFA

ROYAL ARTILLERY

Lot No. 130

Jeffrey Hoare Auctions Inc.

Numismatic And Military Sale No. 90

August 16th, 2007